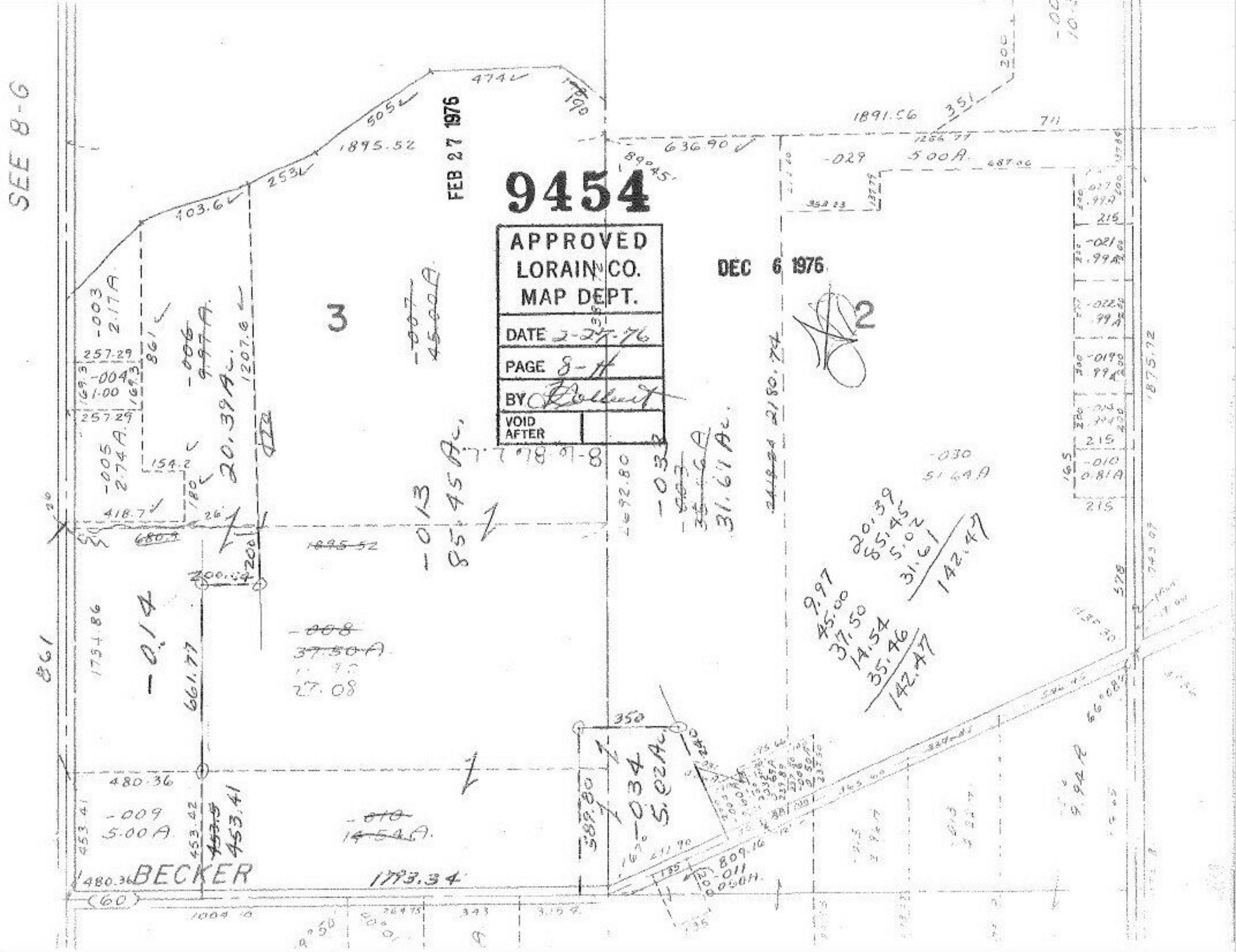

SEE 8-G
FEB 27 1976
9454
APPROVED
LORAIN CO.
MAP DEPT.
DATE 2-27-76
PAGE 8-H
BY
VOID AFTER
DEC 6 1976
3
2
BECKER
-014
-013
85.45 Ac.
-034
5.02 Ac.
-008
37.50 A
-009
5.00 A
-010
14.54 A
-007
45.00 A
-006
9.97 A
20.39 Ac.
-003
2.17 A
-005
2.74 A
-004
1.00
-029
5.00 A
-030
51.64 A
-011
0.50 A
-010
0.81 A
-019
.99 A
-021
.99 A
-022
.99 A
-027
.99 A
1891.56
1895.52
1793.34
1875.72
1734.86
661.77
480.36
453.41
453.42
1207.6
1180.74
636.90
474
505
253
403.6