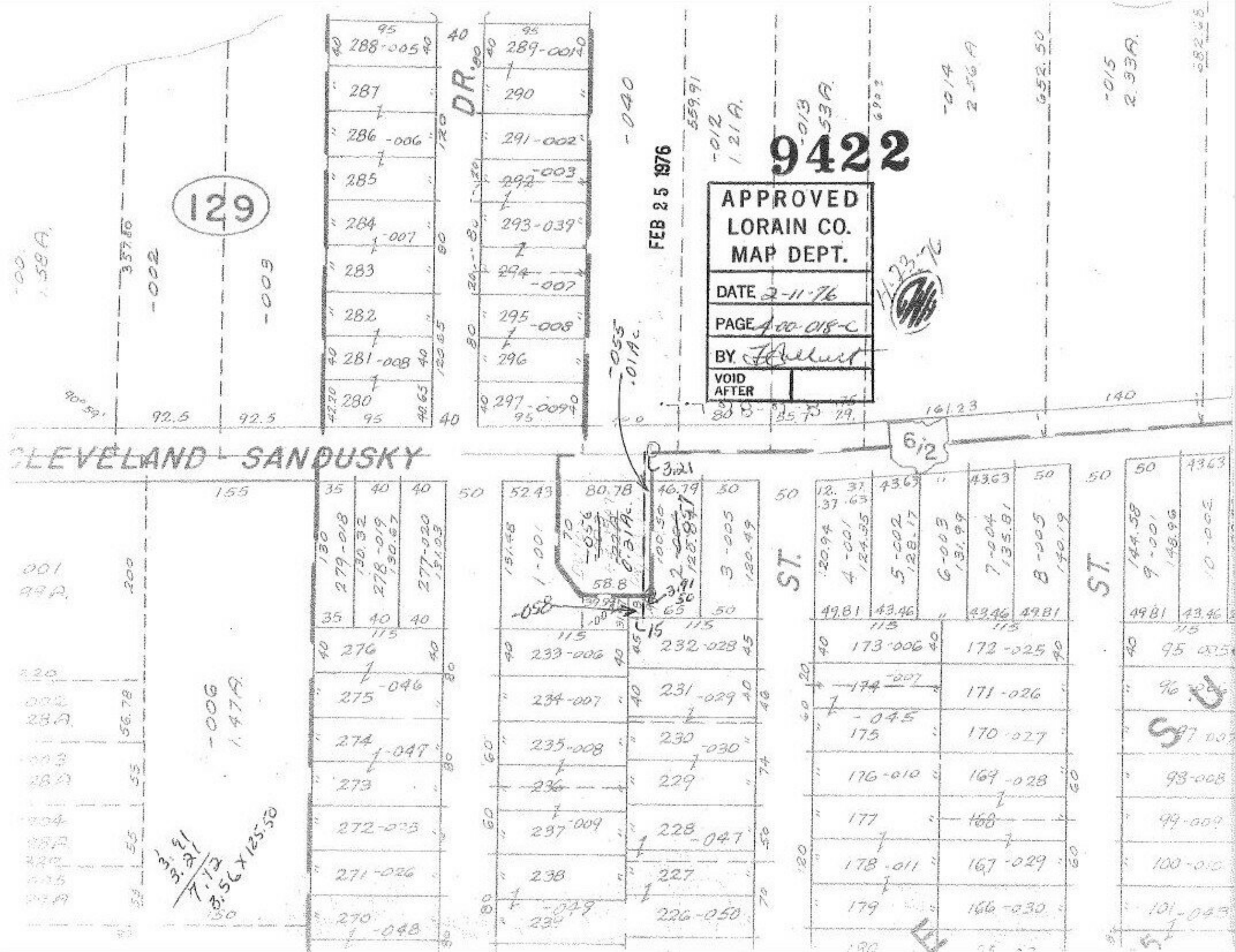

9422
APPROVED
LORAIN CO.
MAP DEPT.
DATE 2-11-76
PAGE 4-00-018-C
BY
VOID AFTER
FEB 25 1976
129
DR.
CLEVELAND - SANDUSKY
ST.
ST.
6/2