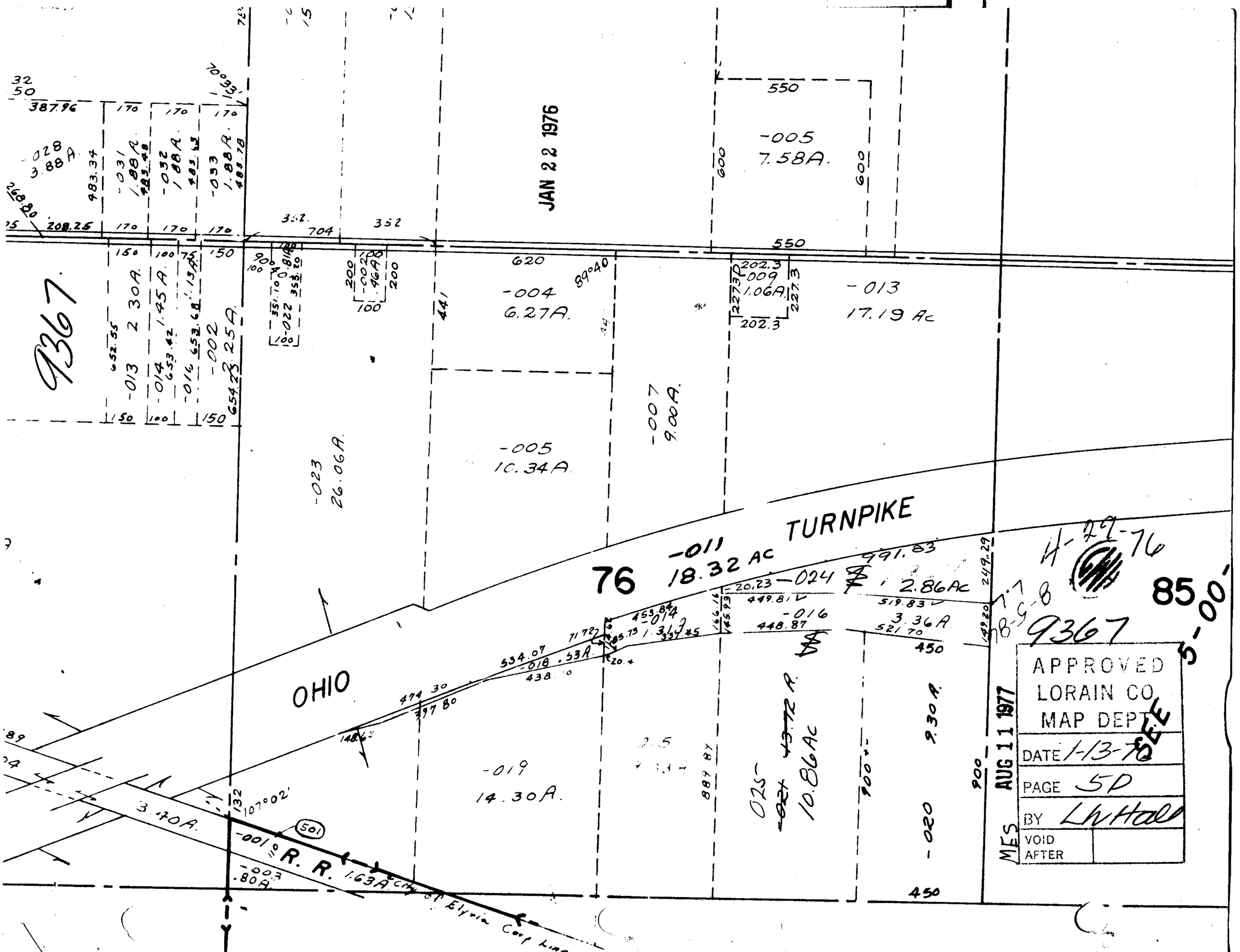

JAN 22 1976
9367
-005
7.58A.
-004
6.27A.
-013
17.19 Ac
-007
9.00A.
-005
10.34A.
-023
26.06A.
-011
18.32 AC
TURNPIKE
76
OHIO
-024
2.86Ac
-016
3.36A
-019
14.30A.
-020
9.30A.
-001
R. R.
1.63A
3.40A.
-003
.80A.
501
4-29-76
85
9367
SEE 5-00-
APPROVED
LORAIN CO.
MAP DEPT.
DATE 1-13-76
PAGE 5D
BY LWHall
VOID AFTER
MES
AUG 11 1977