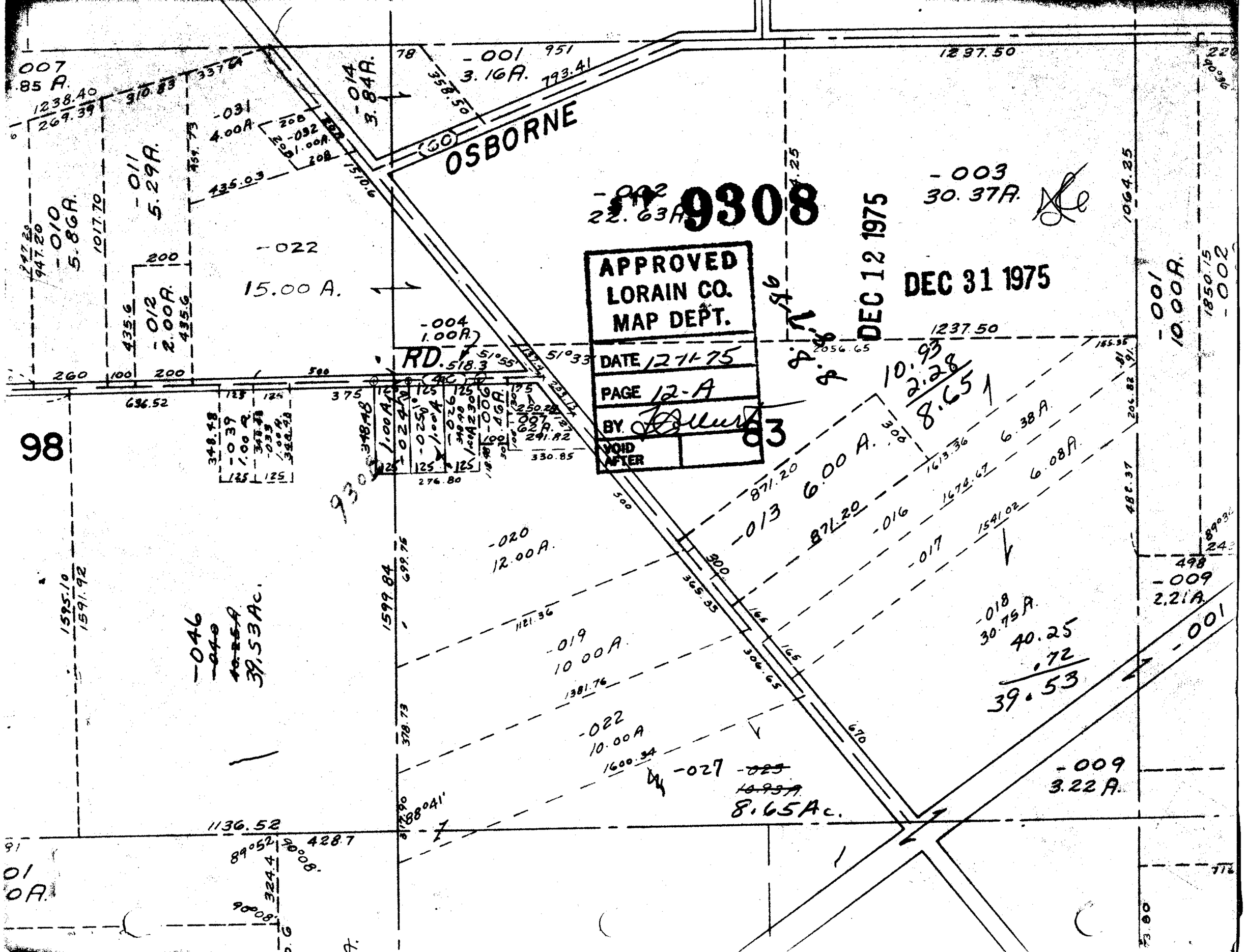

9308
APPROVED
LORAIN CO.
MAP DEPT.
DATE 12-11-75
PAGE 12-A
BY
VOID AFTER
DEC 12 1975
DEC 31 1975
OSBORNE
RD.
98
83
-001 3.16A.
-014 3.84A.
-031 4.00A.
-032 1.00A.
-011 5.29A.
-010 5.86A.
-012 2.00A.
-022 15.00 A.
-004 1.00A.
-002 22.63A.
-003 30.37A.
-001 10.00A.
-002
-020 12.00A.
-019 10.00A.
-022 10.00A
-027 8.65Ac.
-046 39.53Ac.
-013 6.00 A.
-016 6.38A.
-017 6.08A.
-018 30.75A.
40.25
.72
39.53
-009 2.21A.
-009 3.22A.
-001
10.93
2.28
8.65
1237.50
1064.25
1850.15
1136.52
1599.84