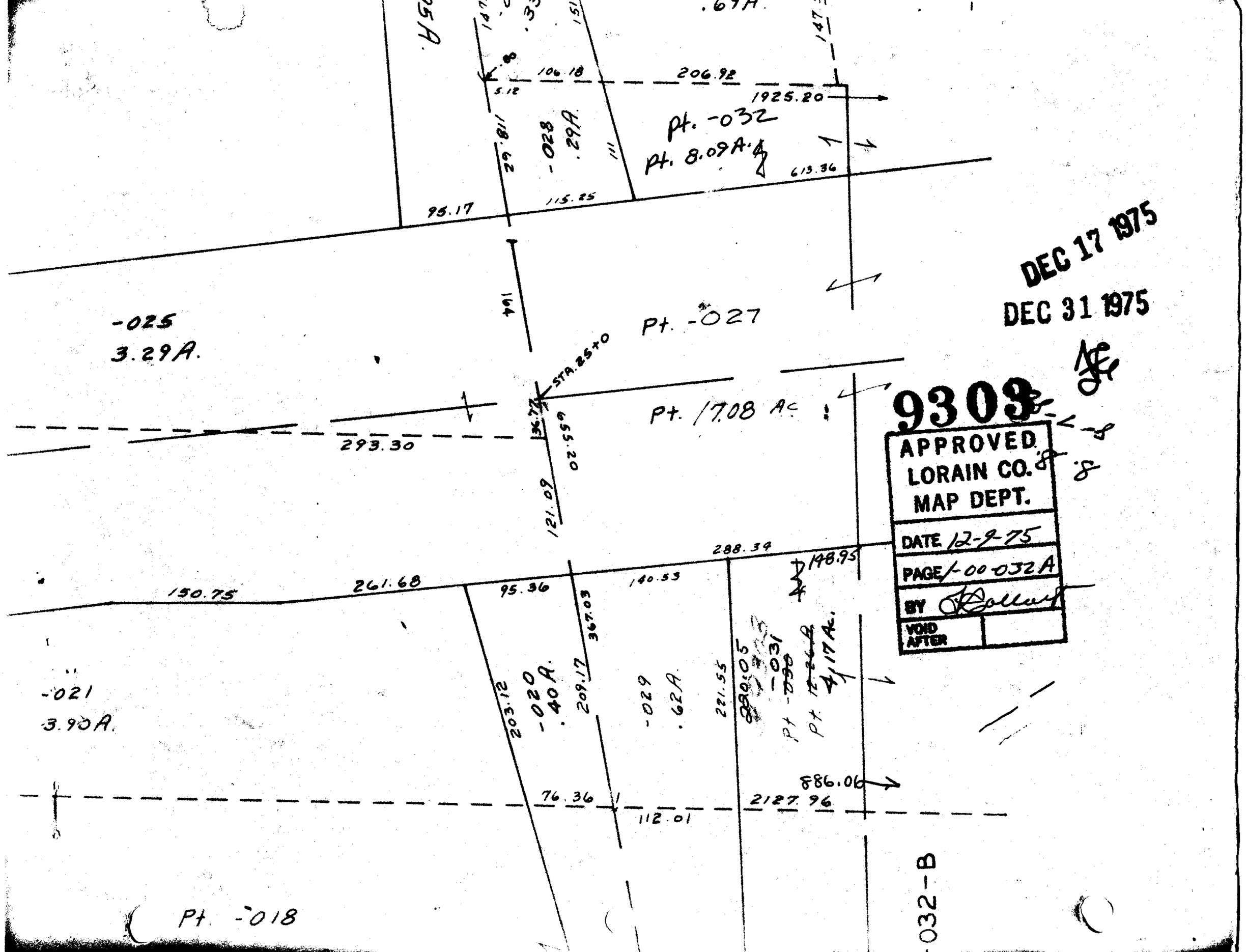

DEC 17 1975

DEC 31 1975

9303

APPROVED
LORAIN CO.
MAP DEPT.

DATE 12-9-75

PAGE 1-00-032A

BY

VOID AFTER