

9277

RIDGE

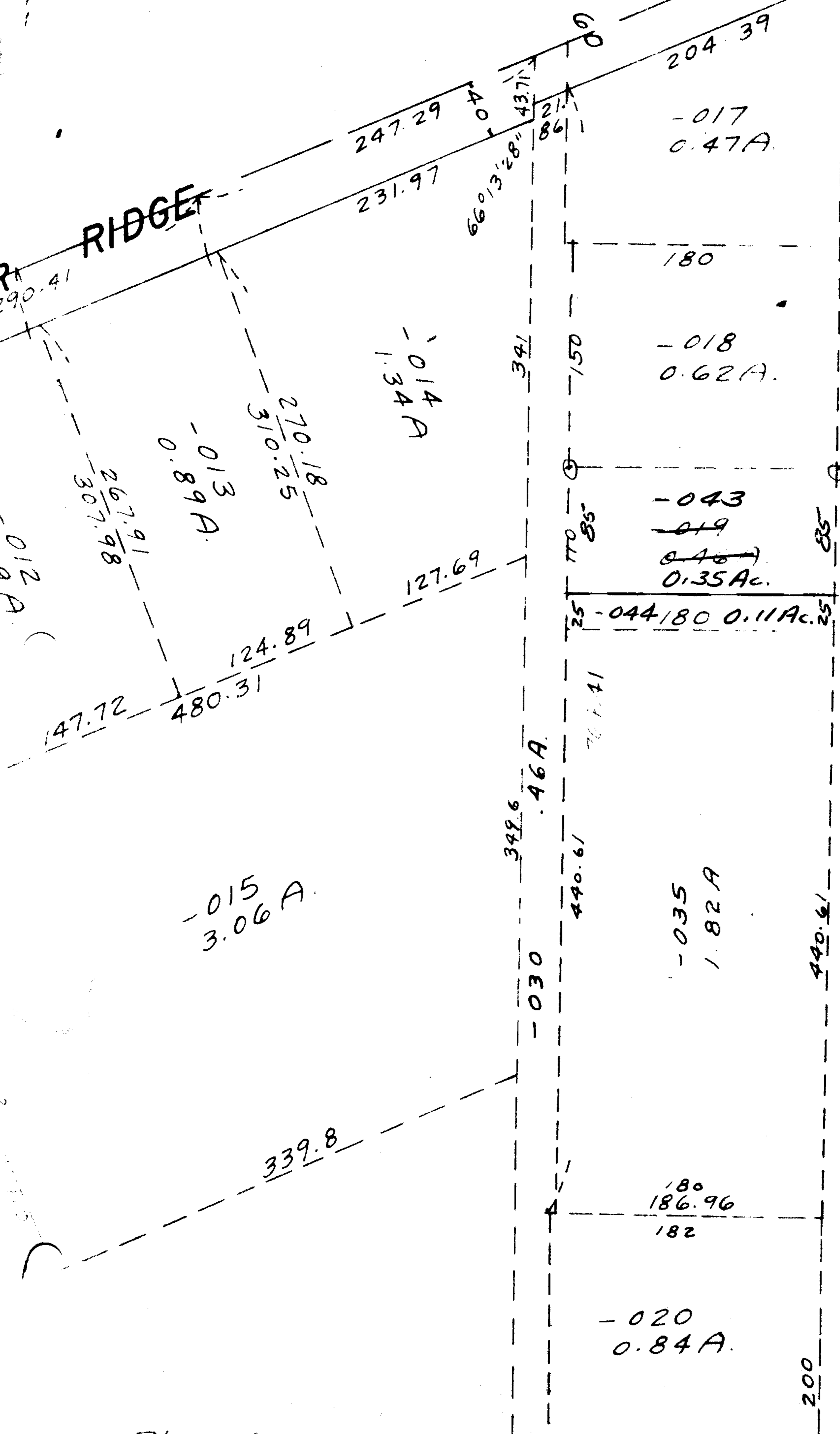

204.39

-017  
0.47A

180

-018  
0.62A

-043  
~~-019~~  
~~0.46A~~  
0.35Ac.

25 -044/180 0.11Ac. 25

-035  
1.82A

180  
186.96  
182

-020  
0.84A

NOV 24 1975  
DEC 1 1975

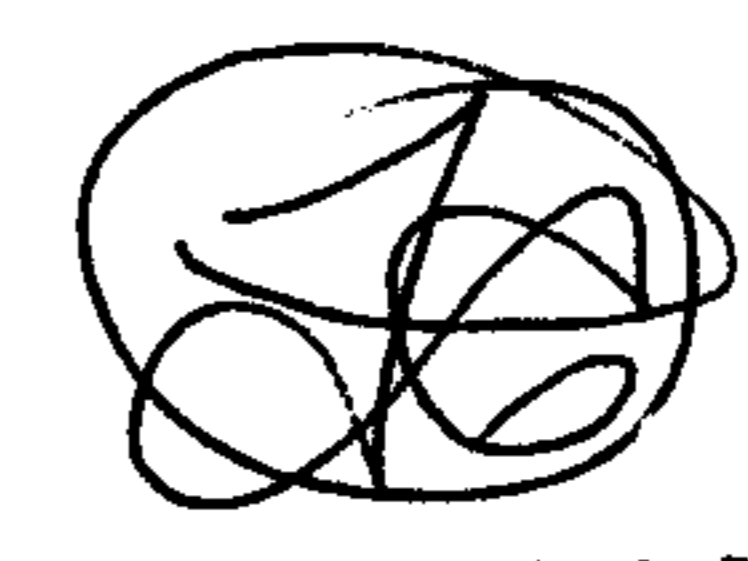

9277

APPROVED LORAIN CO. MAP DEPT.	
DATE 11-21-75	
PAGE 7-00046D	
BY <i>[Signature]</i>	
VOID AFTER	

8-5-86  
L.L.