

NOV 21 1975
DEC 1 1975

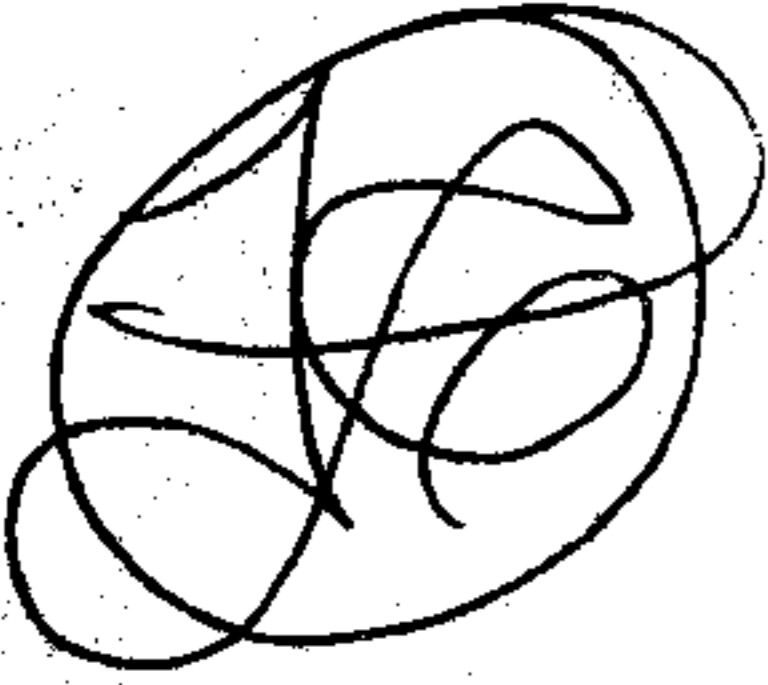

9272

APPROVED LORAIN CO. MAP DEPT.
DATE 11-21-75
PAGE 6-15
BY L.W. Hall
VOID AFTER

HUNTINGTON ESTATES

WINTHROP

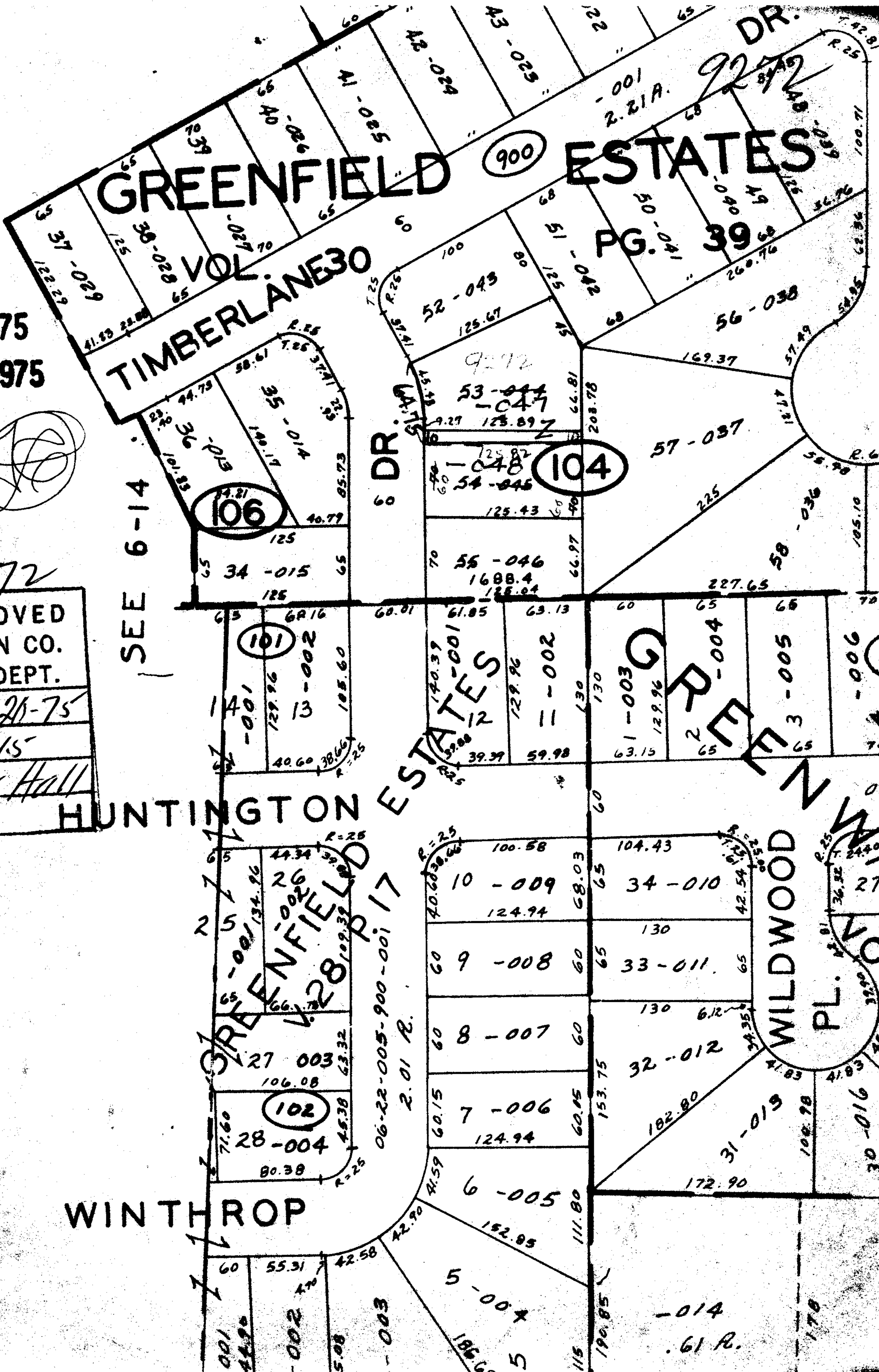

GREENFIELD

ESTATES

VOL 1
TIMBERLANE 30

PG. 39

6 DR

106

104

101

102

900

SEE 6-14

GREENFIELD
V. 28

HUNTINGTON ESTATES

WILDWOOD

PL. 27

DR.

R. 21 A.

06-22-005-900-001 R.
2.01 R.

-014
.61 R.