754.40
82.05
836.45

NOV 17 1975

NOV 17 1975

9259

APPROVED
LORAIN CO.
MAP DEPT.
DATE 11-14-75
PAGE 13-11-027
BY LWHall
VOID AFTER

DEC 31 1975

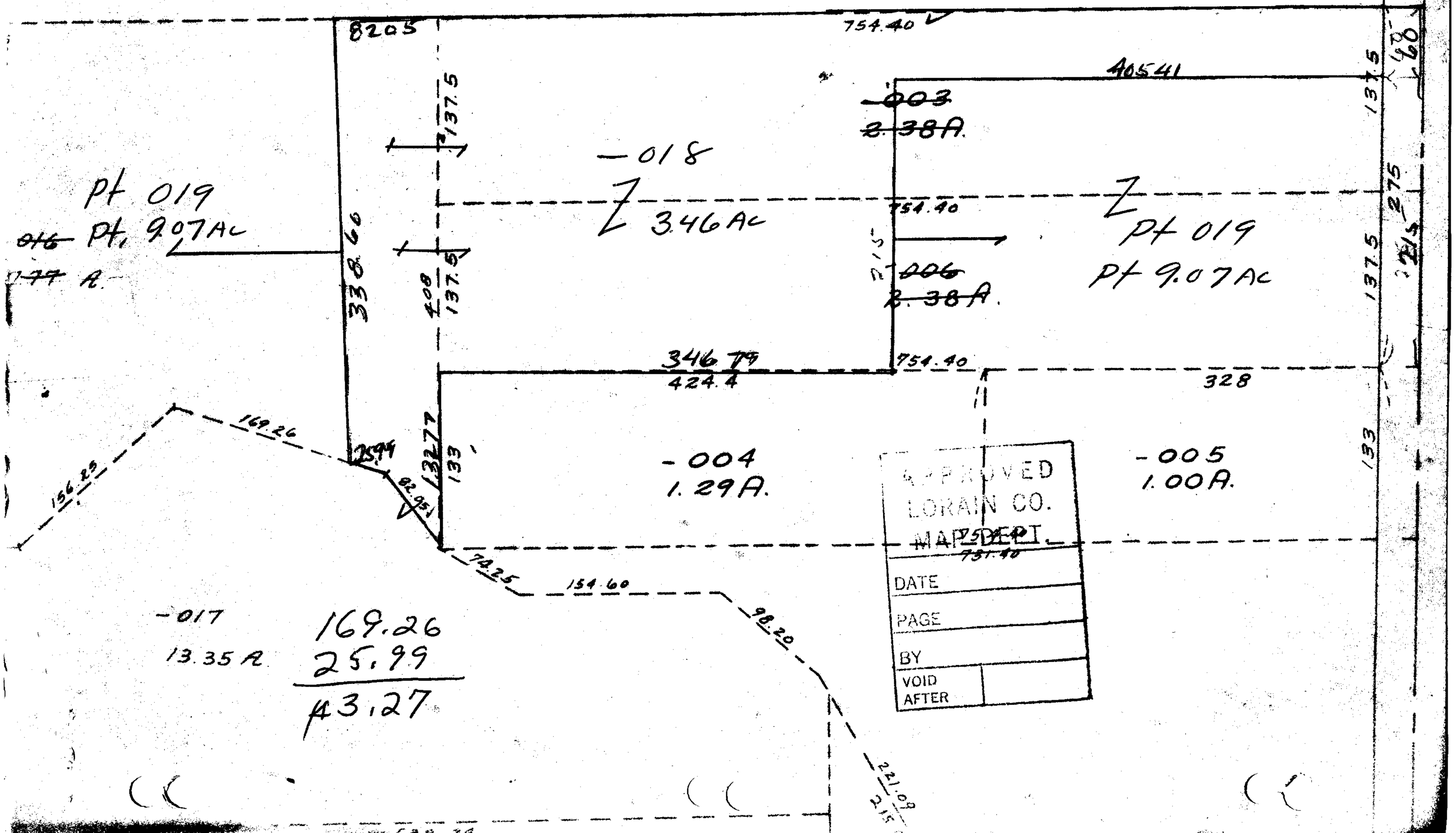

APPROVED
LORAIN CO.
MAP DEPT.
DATE
PAGE
BY
VOID AFTER