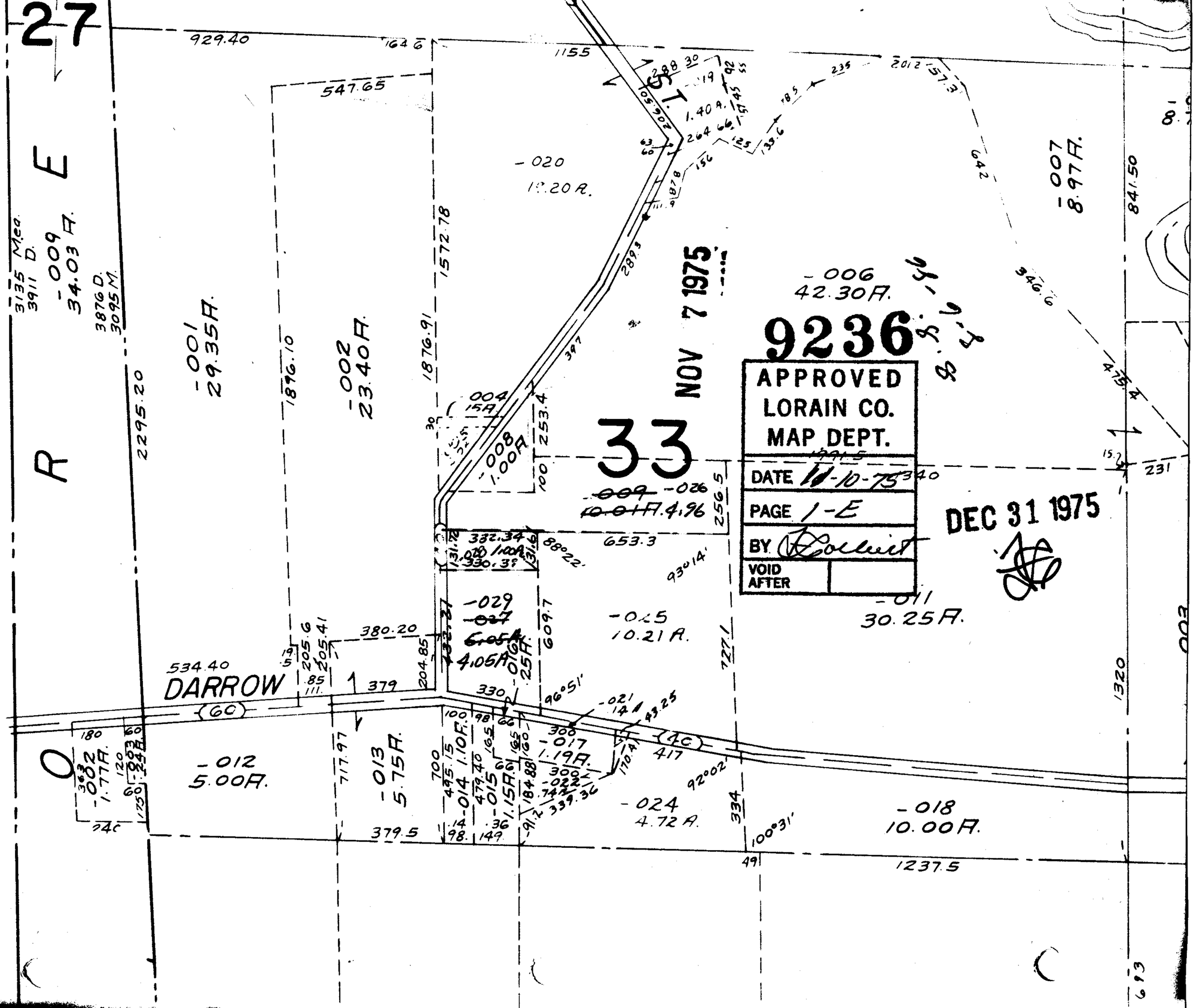
27
33
9236
APPROVED
LORAIN CO.
MAP DEPT.
DATE 11-10-75
PAGE 1-E
BY
VOID AFTER
NOV 7 1975
DEC 31 1975
DARROW
-020
-006
42.30A.
-007
8.97A.
-001
29.35A.
-002
23.40A.
-009
34.03A.
-008
1.00A.
-029
4.05A.
-025
10.21A.
-011
30.25A.
-012
5.00A.
-013
5.75A.
-014
1.10A.
-015
1.15A.
-017
1.19A.
-024
4.72A.
-018
10.00A.
-002
1.77A.
-003
.24A.
-026
4.96
-004
.15A.
-021
.14A.
-022
.74A.
929.40
547.65
1155
1572.78
1876.91
1896.10
2295.20
3135 Mea.
3911 D.
3876 D.
3095 M.
534.40
380.20
379
379.5
1237.5
1320
841.50
1.40A.