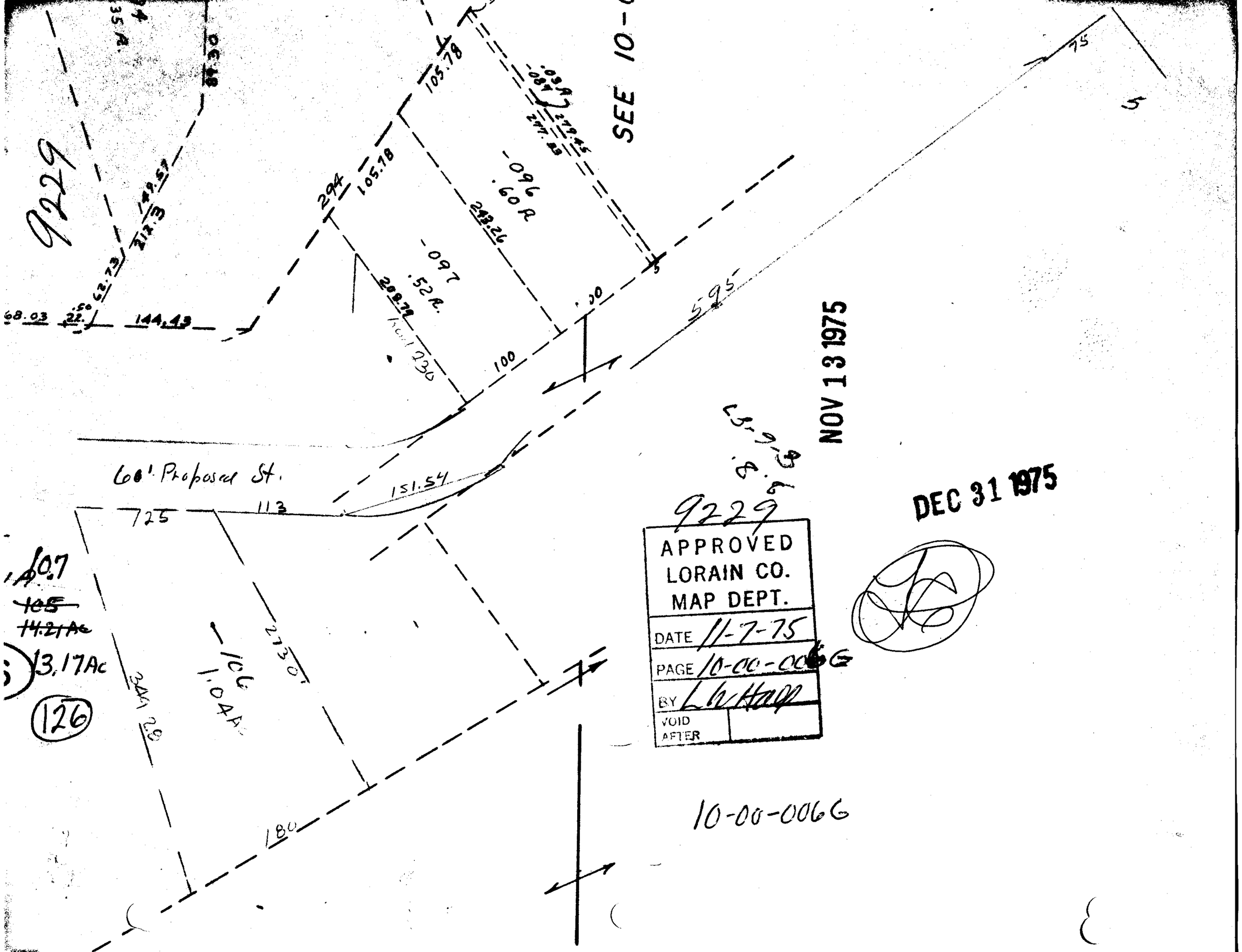

9229
SEE 10-
105.78
105.78
294
-096
.60 R
243.26
-097
.52 R.
208.79
100
100
595
75
5
68.03
144.43
149.57
212.3
62.73
60' Proposed St.
151.54
113
725
10.7
~~105~~
~~14.21 Ac~~
13.17 Ac
126
344.28
-106
1.04 Ac
2730
180
9229
APPROVED
LORAIN CO.
MAP DEPT.
DATE 11-7-75
PAGE 10-00-006G
BY L.W. Hall
VOID AFTER
NOV 13 1975
DEC 31 1975
10-00-006G