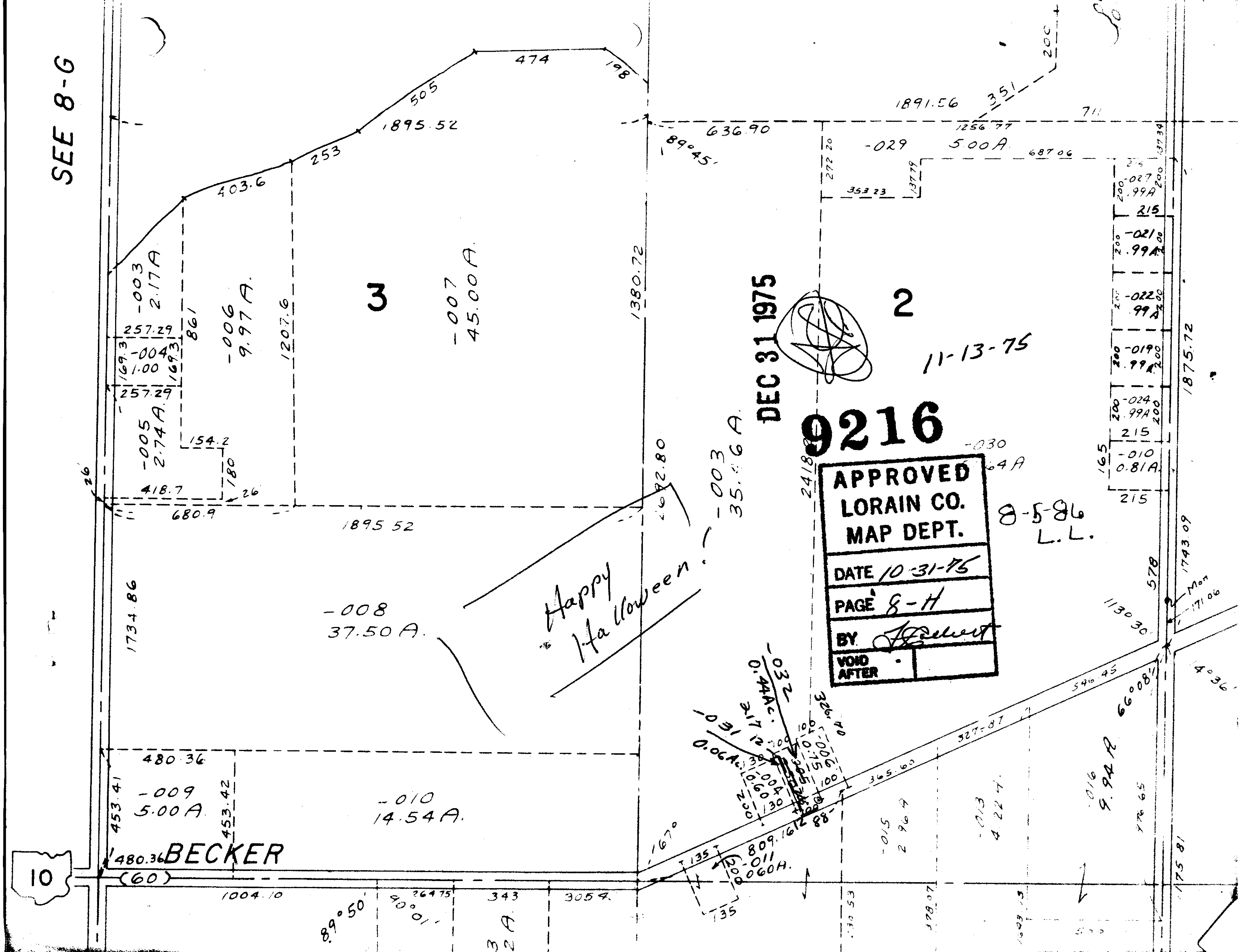
SEE 8-G
3
2
-003
2.17A
-004
1.00
-005
2.74A
-006
9.97A.
-007
45.00A.
-008
37.50A.
-009
5.00A.
-010
14.54A.
-003
-029
5.00A
-027
.99A
-021
.99A
-022
.99A
-019
.99A
-024
.99A
-010
0.81A
-030
-032
0.44Ac.
-031
0.06Ac.
-004
0.60
-006
0.75
-011
.060A.
-015
-013
-016
9.94A
BECKER
(60)
10
Mon
DEC 31 1975
11-13-75
9216
APPROVED
LORAIN CO.
MAP DEPT.
DATE 10-31-75
PAGE 8-H
BY
VOID AFTER
8-5-86
L.L.
Happy Halloween!
474
505
253
403.6
1895.52
198
636.90
89°45'
1891.56
351
711
1256.77
687.06
353.23
1380.72
1207.6
861
257.29
169.3
154.2
180
418.7
26
680.9
1734.86
480.36
453.41
453.42
1004.10
89°50'
90°01'
264.75
343
305.4
167°
809.16
135
200
365.60
327.87
546.45
66°08'
113°30'
4°36'
1875.72
1743.09
171.06
578
215
200
165
326.70
217.12
100
130
88
2418