NOV 14 1975

DEC 1 1975

9215

SEE 9-00-074-A

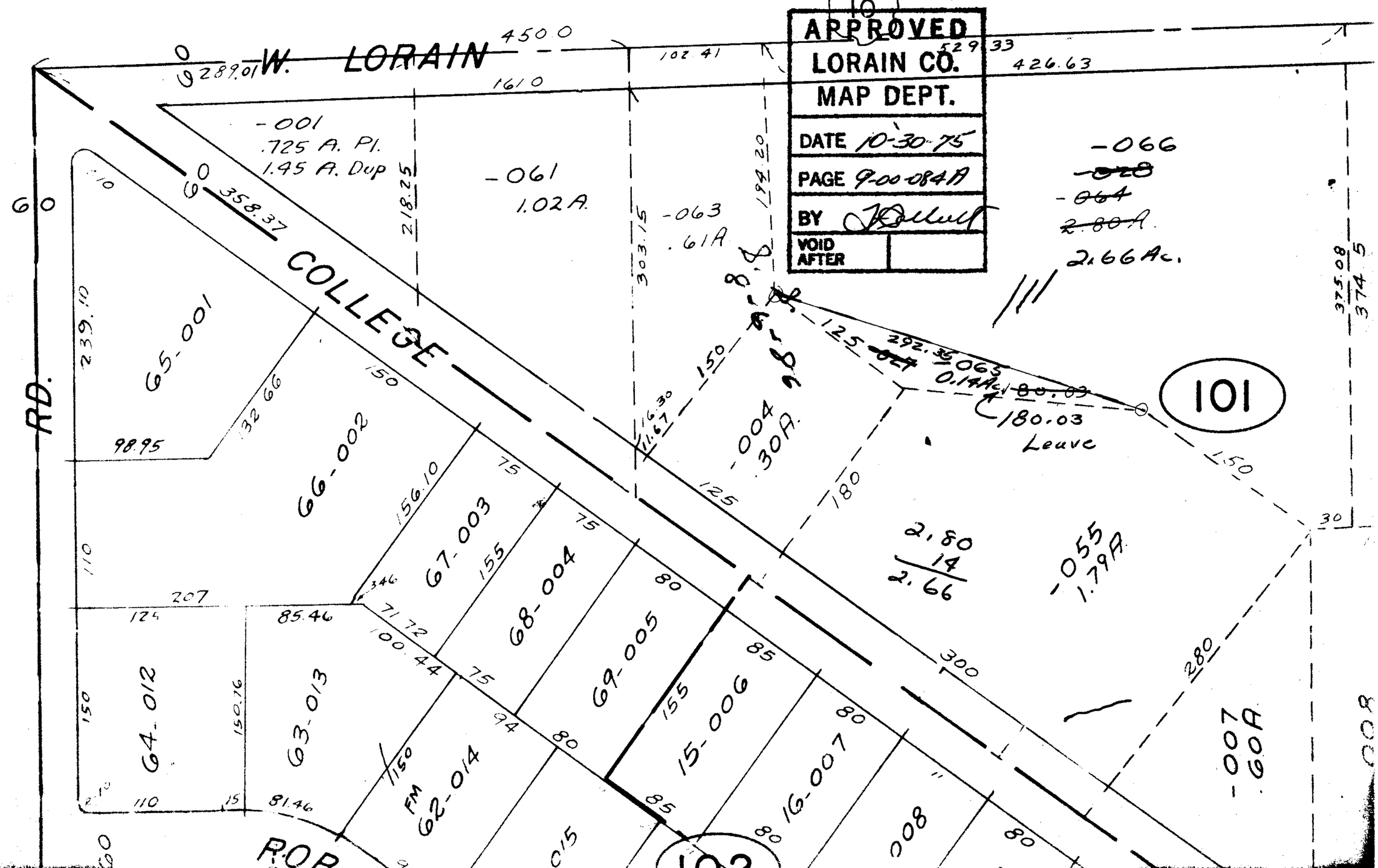

APPROVED
LORAIN CO.
MAP DEPT.
DATE 10-30-75
PAGE 9-00-084A
BY
VOID AFTER