

9191

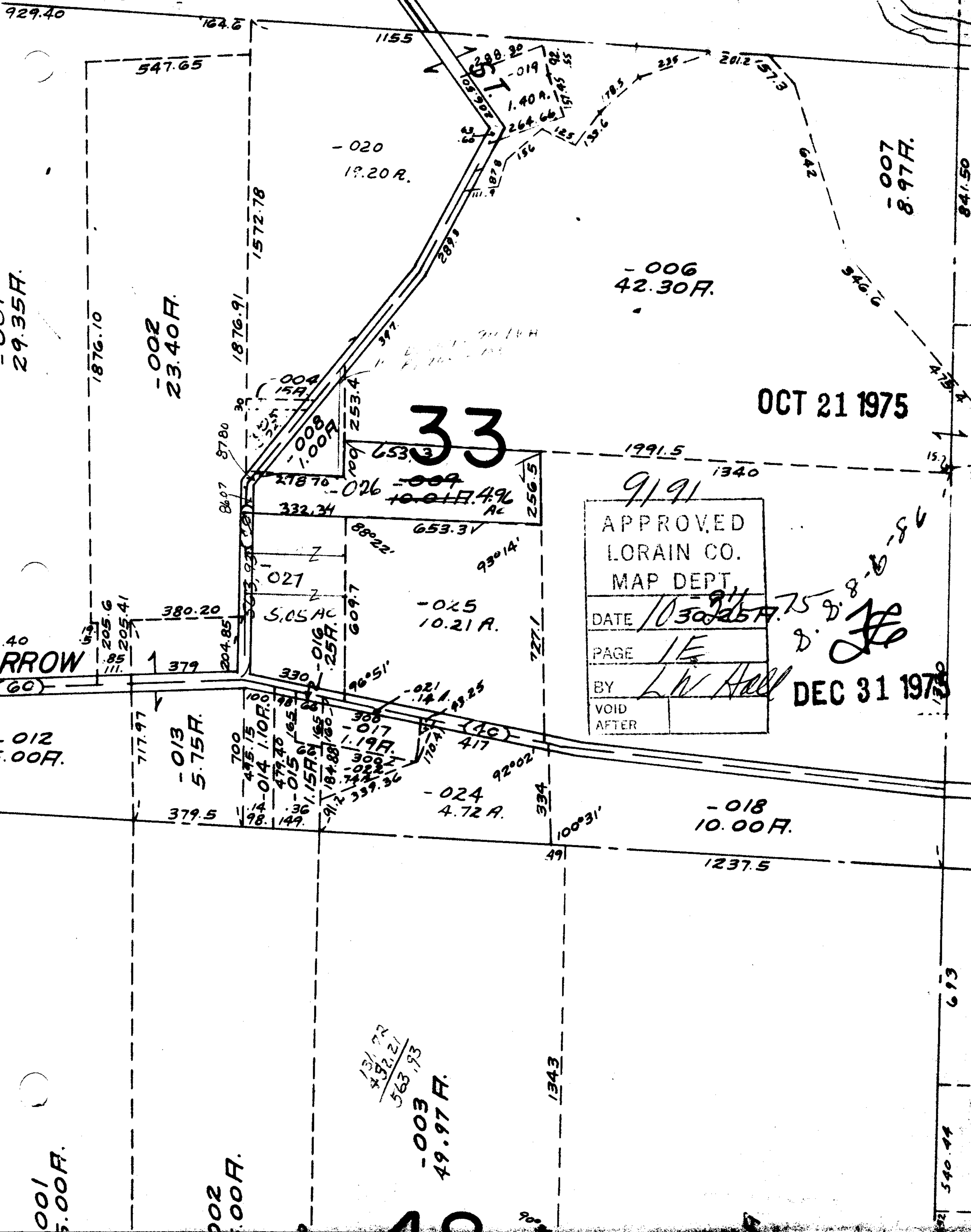

9191

APPROVED
LORAIN CO.
MAP DEPT.

DATE 10/30/75

PAGE 1/E

BY L.W. Hall

VOID AFTER

DEC 31 1975

13/72
452.21
563.93

-003
49.97 F.

29.35 F.

ROW

012
00 F.

001
5.00 F.

002
00 F.

540.44

841.50

003

431.9