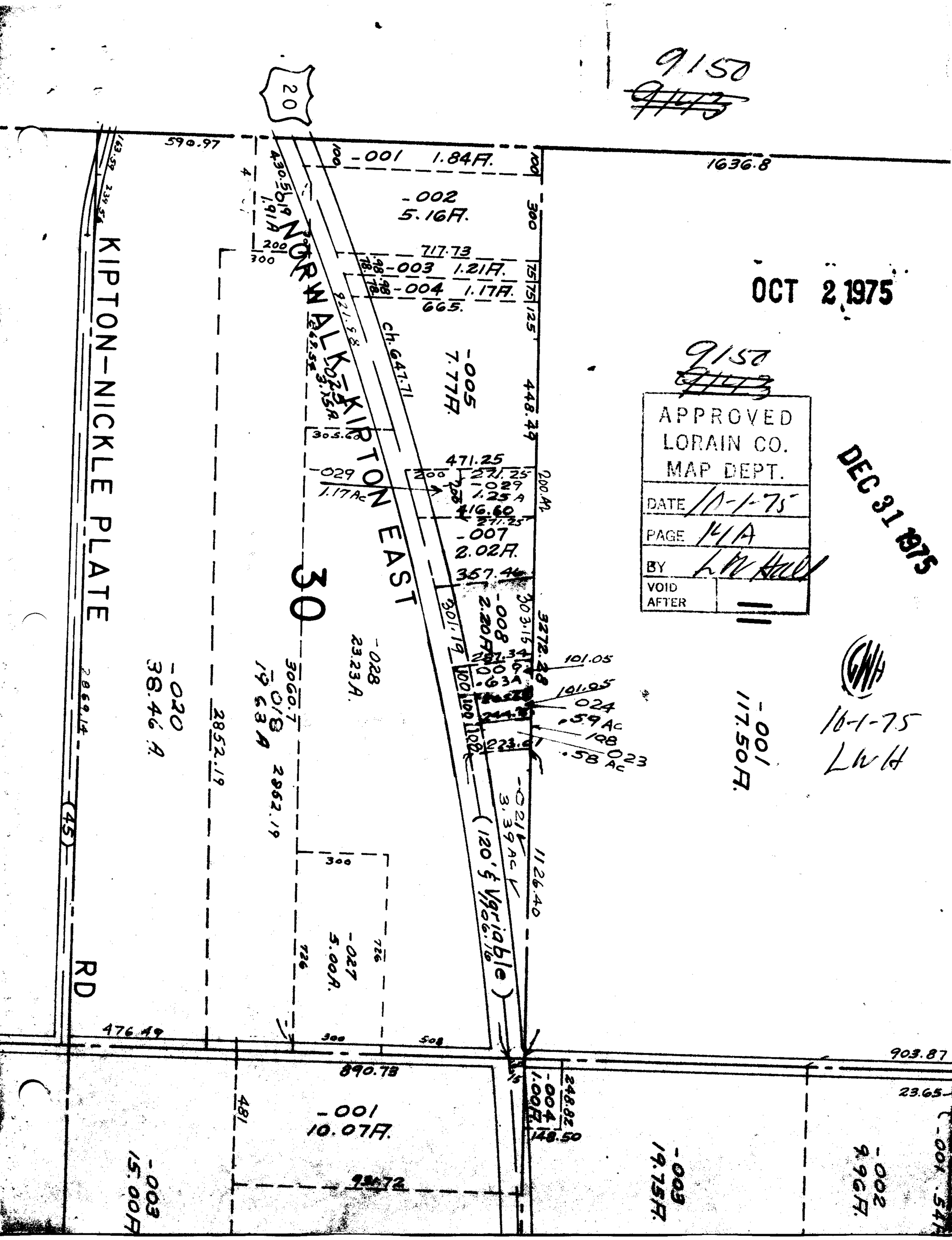

9150
~~9143~~
OCT 2 1975
9150
~~9143~~
APPROVED
LORAIN CO.
MAP DEPT.
DATE 10-1-75
PAGE 14A
BY L.W. Hall
VOID AFTER
DEC 31 1975
10-1-75
LWH
20
590.97
1636.8
-001 1.84A.
-002 5.16A.
717.73
-003 1.21A.
-004 1.17A.
665.
-005 7.77A.
448.49
471.25
-029 1.17Ac
-029 1.25A
416.60
-007 2.02A.
357.46
-008 2.20A.
-028 23.23A.
-020 38.46A.
-018 19.63A
-027 5.00A.
-001 10.07A.
-003 15.00A
-003 19.75A.
-002 9.96A.
-001 117.50A.
-004 1.00A.
-021 3.39Ac
1126.40
(120' ℄ Variable)
NORWALK-KIPTON EAST
KIPTON-NICKLE PLATE
RD
30
45
476.49
890.73
903.87
23.65
148.50