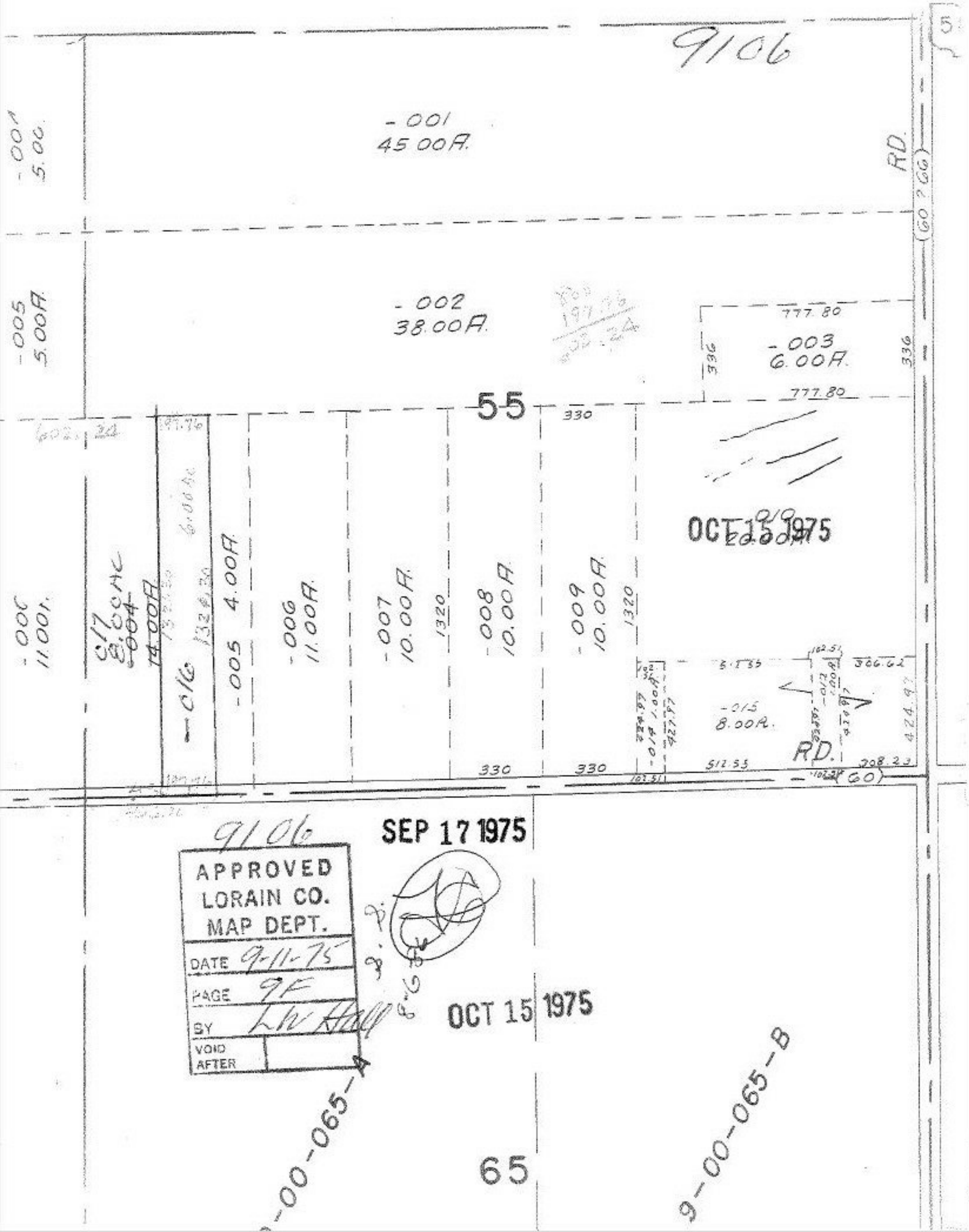
9106
-001
45.00A.
-002
38.00A.
-003
6.00A.
-005
5.00A.
-006
11.00A.
-007
10.00A.
-008
10.00A.
-009
10.00A.
-015
8.00A.
55
65
RD.
(60)
777.80
336
330
1320
OCT 15 1975
SEP 17 1975
APPROVED
LORAIN CO.
MAP DEPT.
DATE 9-11-75
PAGE 9F
BY LW Hall
VOID AFTER
OCT 15 1975
9-00-065-A
9-00-065-B