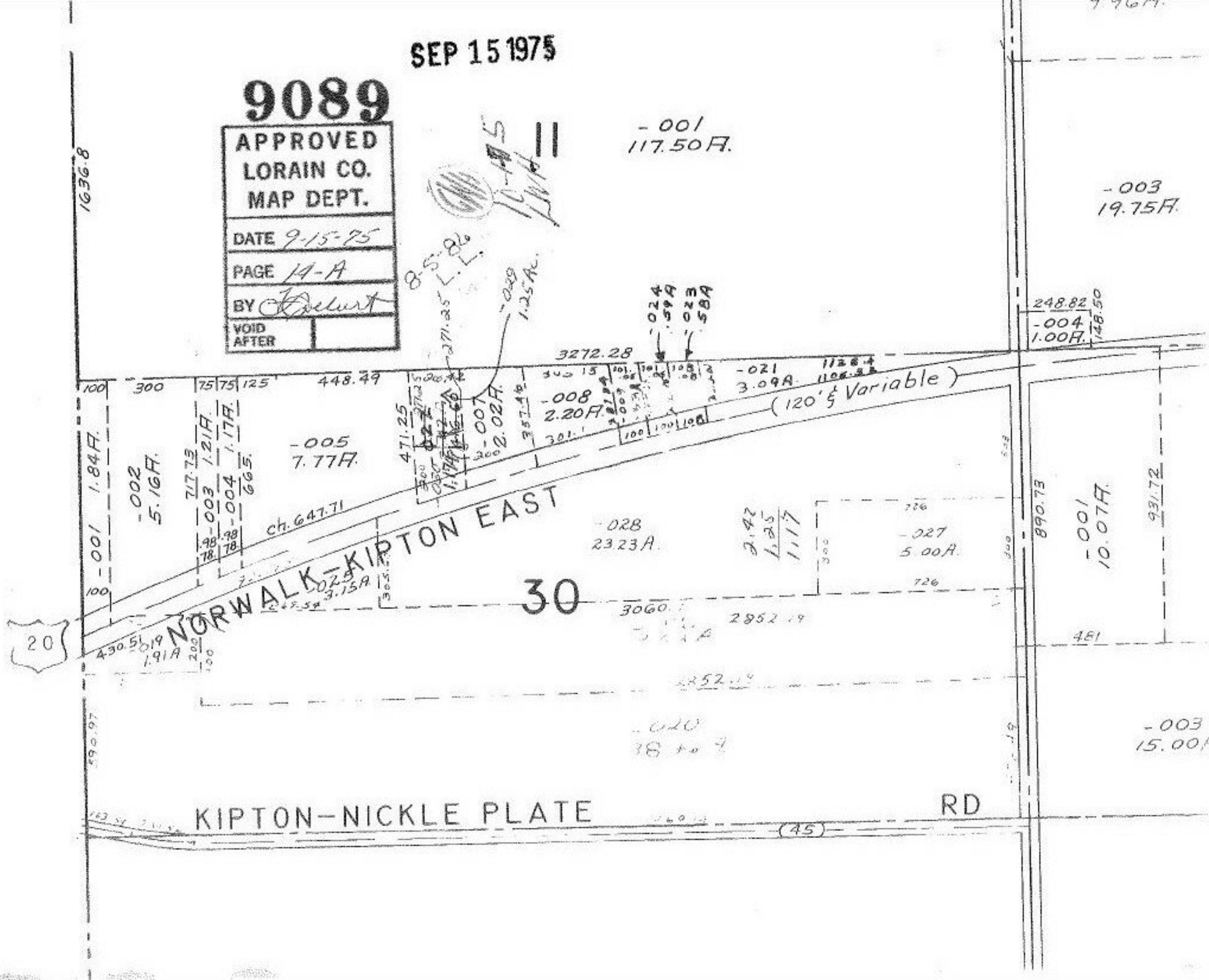
SEP 15 1975
9089
APPROVED
LORAIN CO.
MAP DEPT.
DATE 9-15-75
PAGE 14-A
BY
VOID AFTER
-001
117.50A.
-003
19.75A.
-004
1.00A.
-005
7.77A.
-007
2.02A.
-008
2.20A.
-021
3.09A.
-028
23.23A.
-027
5.00A.
-001
10.07A.
-003
15.00A.
-002
5.16A.
-001
1.84A.
-003
1.21A.
-004
1.17A.
-029
1.25A.
-024
.59A
-023
.58A
-025
3.15A.
-019
1.91A
-020
38 to 4
3272.28
448.49
1636.8
890.73
931.72
248.82
148.50
(120' & Variable)
NORWALK-KIPTON EAST
30
20
KIPTON-NICKLE PLATE
RD
(45)