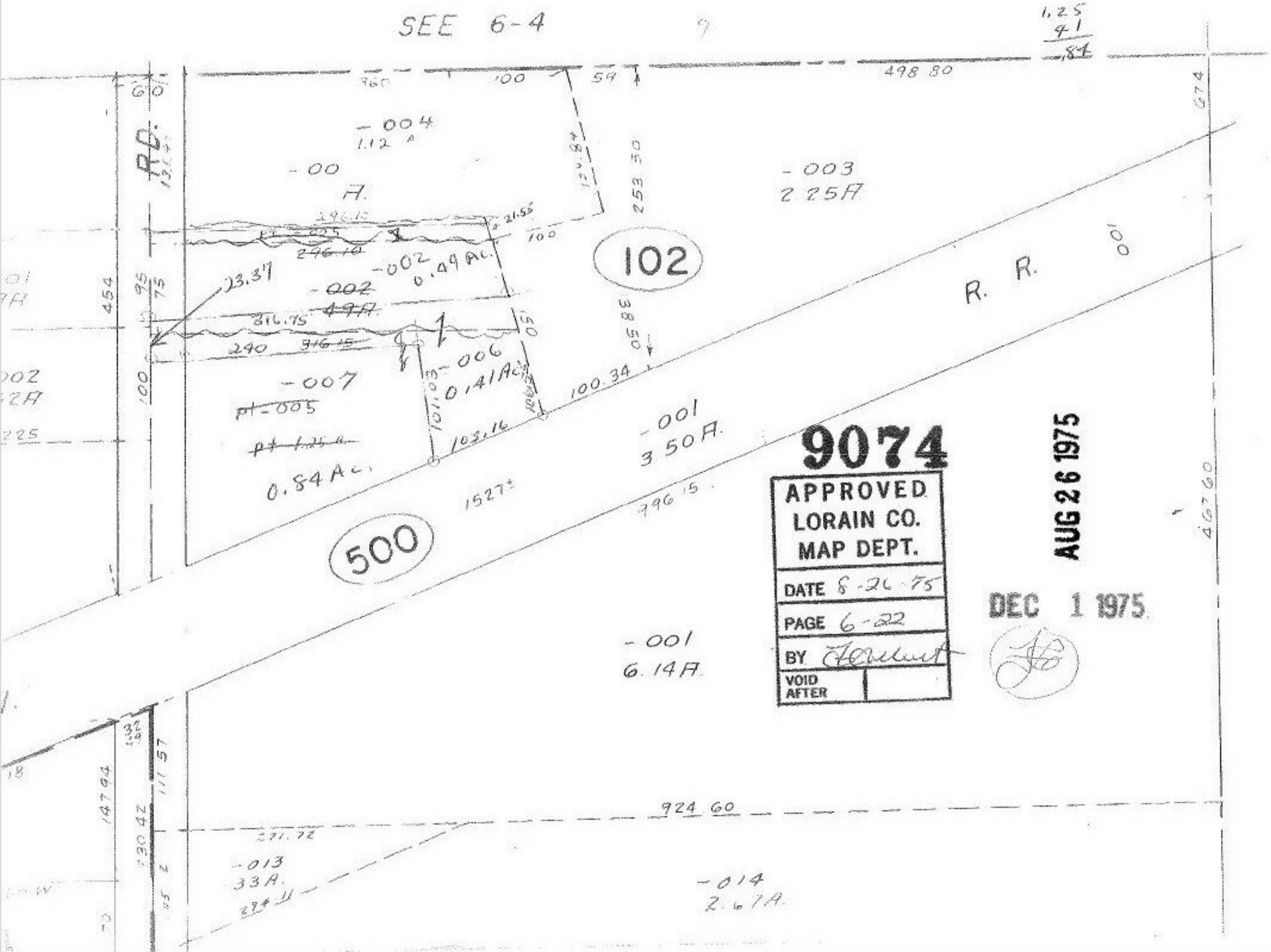
SEE 6-4
1.25
41
.84
498.80
-004
1.12 A
-00
A.
-003
2.25A
102
R. R.
-002
0.49 Ac.
23.37
-002
-007
pt-005
pt 1.25 A
0.84 Ac.
-006
0.41 Ac.
-001
3.50A.
500
-001
6.14A.
924.60
-013
33A.
-014
2.67A.
9074
APPROVED
LORAIN CO.
MAP DEPT.
DATE 8-26-75
PAGE 6-22
BY
VOID AFTER
AUG 26 1975
DEC 1 1975