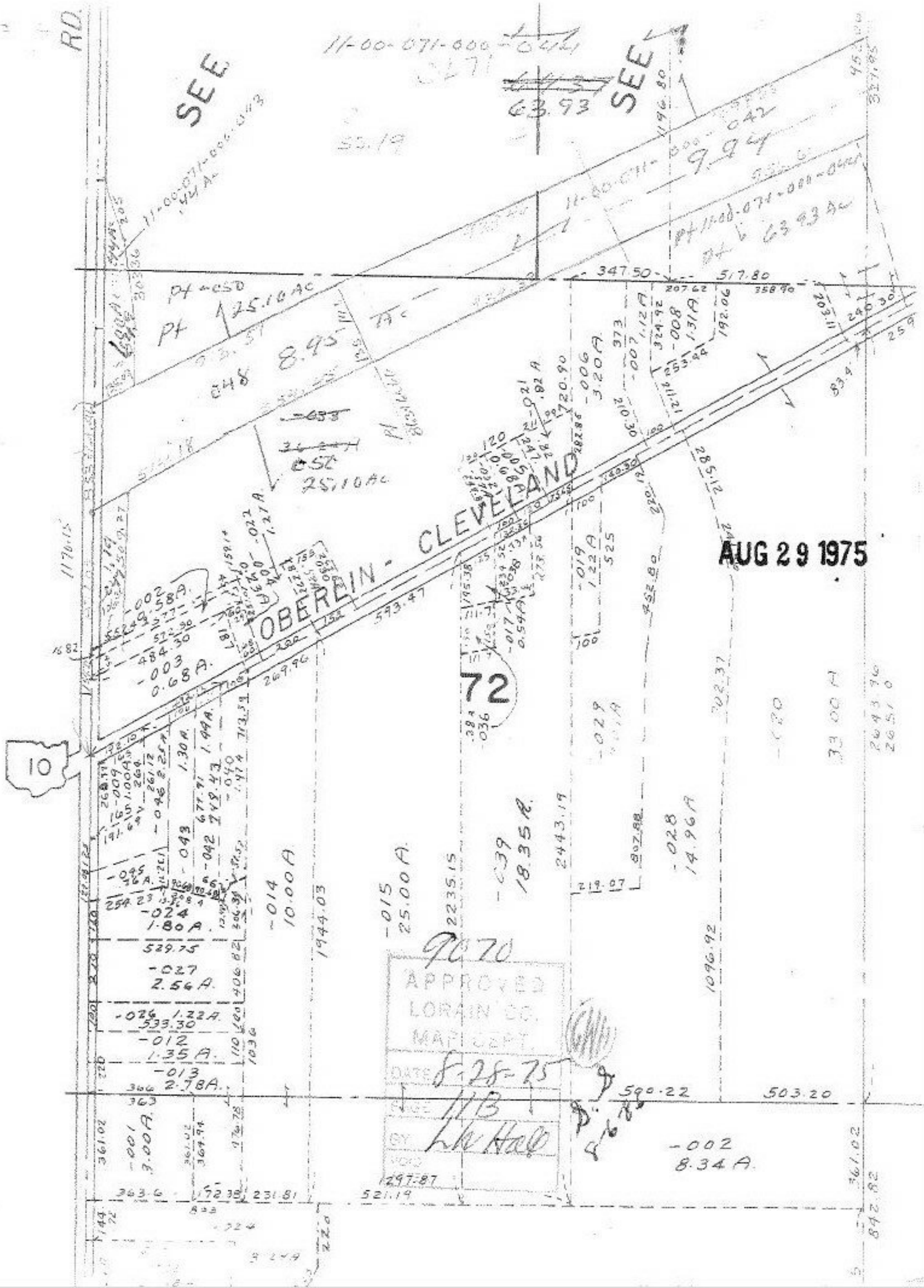

AUG 29 1975

9070

APPROVED
LORAIN CO.
MAP DEPT.
DATE 8-28-75
PAGE 11B
BY Lh Hall
VOID