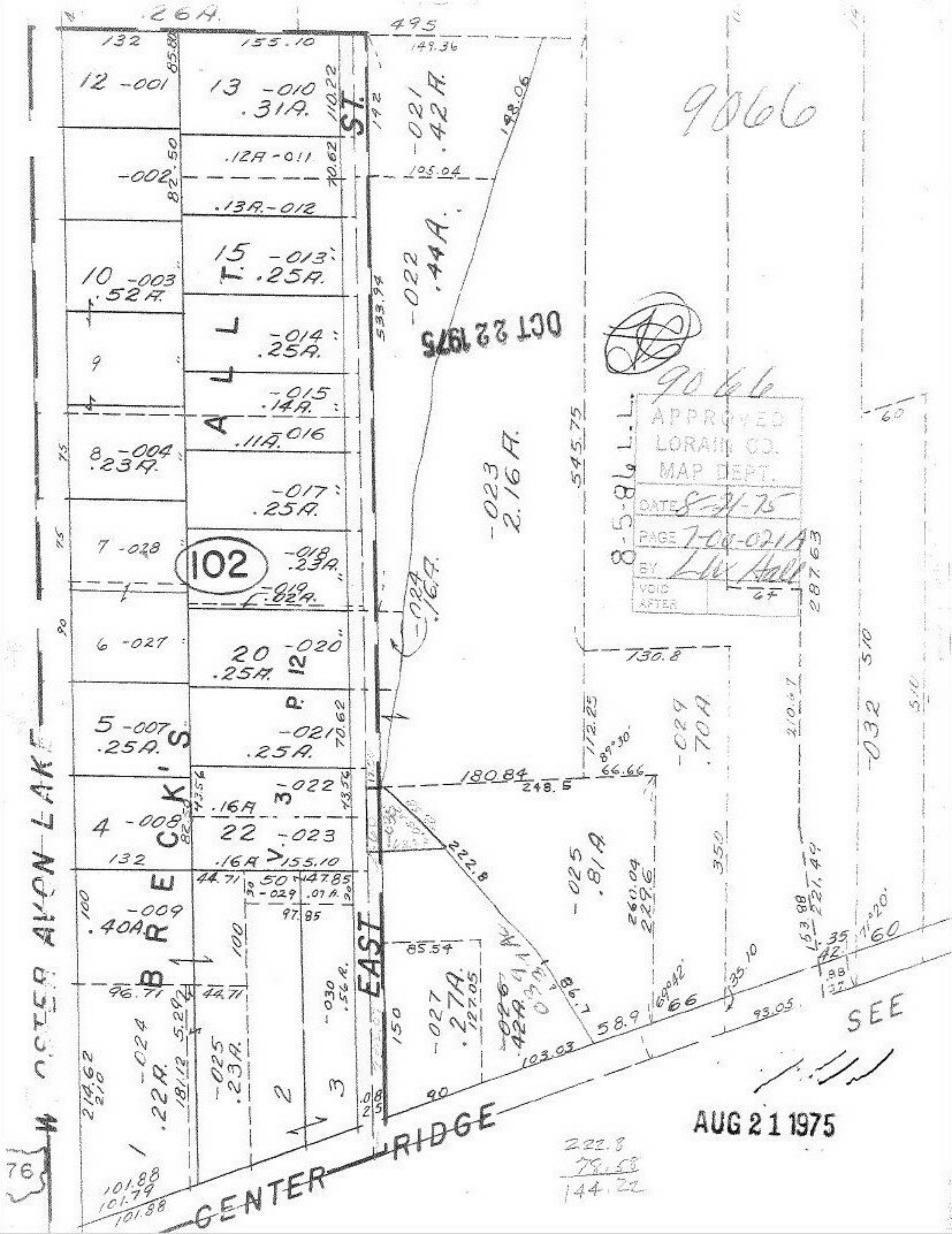

9066
9066
APPROVED
LORAIN CO.
MAP DEPT.
DATE 8-21-75
PAGE 7-00-021A
BY
VOID AFTER
8-5-86 L.L.
OCT 22 1975
AUG 21 1975
102
ALLT. ST.
BRECK'S
EAST
CENTER RIDGE
W. OSTER AVON LAKE
SEE
12 -001
13 -010 .31A.
-021 .42A.
-002
.12A -011
.13A -012
15 -013 .25A.
10 -003 .52A.
-022 .44A.
9
-014 .25A.
-015 .14A.
.11A -016
8 -004 .23A.
-017 .25A.
7 -028
-018 .23A.
-019 .02A.
-023 2.16A.
-024 .16A.
6 -027
20 -020 .25A.
5 -007 .25A.
-021 .25A.
-022 .16A
4 -008
22 -023 .16A
-009 .40A.
-025 .81A
-029 .70A
-032
-027 .27A.
-024 .22A.
-025 .23A.
-030 .56A.
-026 .42A.
-024 .16A.
-029 .07A.
222.8
78.58
144.22