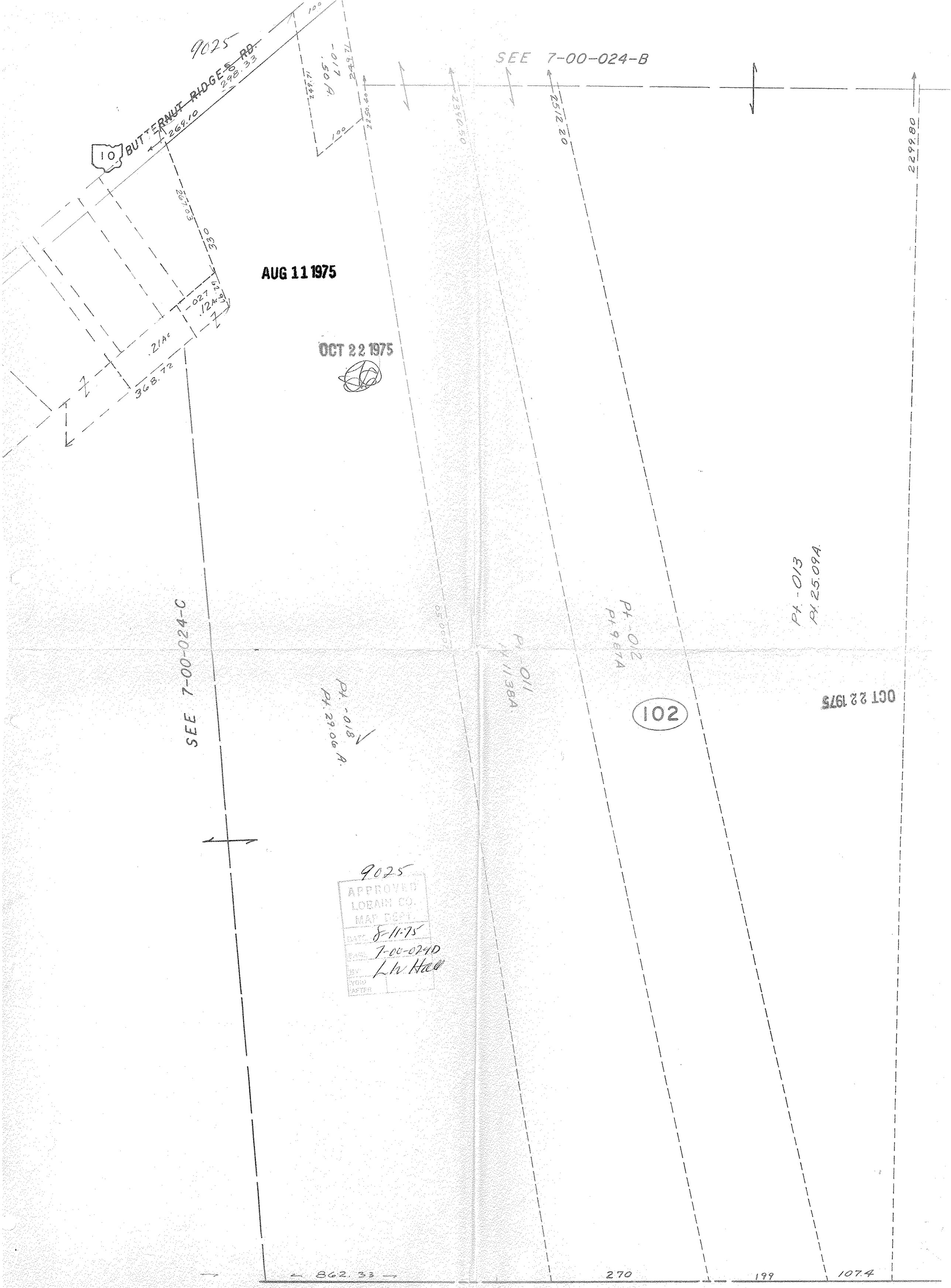
9025
~~BUTTERNUT RIDGES RD.~~
269.10
298.33
10
100
249.71
.105 A.
.010
249.71
100
SEE 7-00-024-B
2512.20
2299.80
267.03
.33 0
AUG 11 1975
.027
.12 Ac.
.21 Ac.
368.72
OCT 22 1975
SEE 7-00-024-C
Pt. 29.06 A.
Pt. .018
Pt. .011
Pt. 11.38 A.
Pt. .012
Pt. 9.84 A.
Pt. .013
Pt. 25.094.
102
OCT 22 1975
9025
APPROVED
LORAIN CO.
MAP DEPT.
DATE 8-11-75
PARCEL 7-00-024D
BY L.N. Hall
VOID AFTER
862.33
270
199
107.4