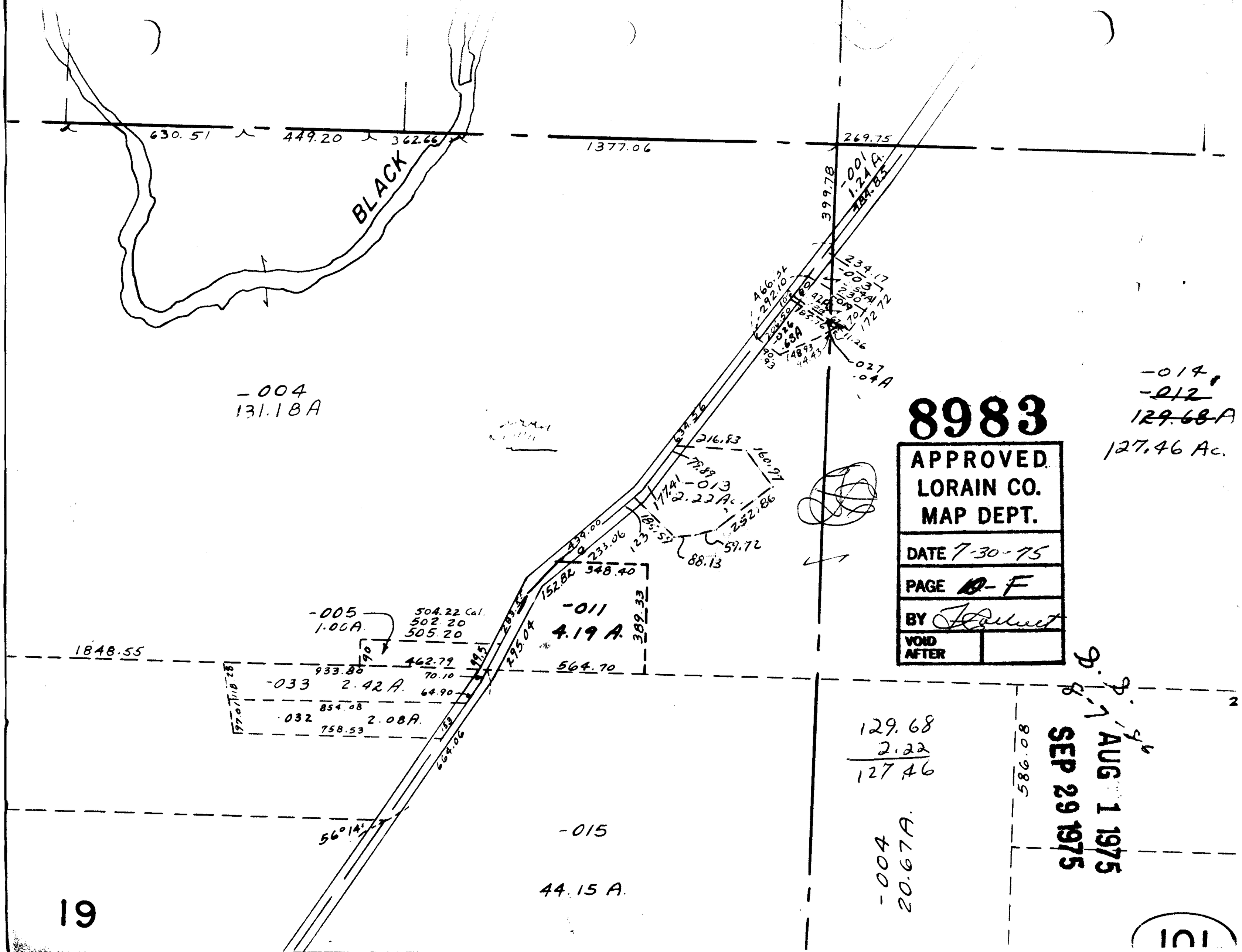

630.51
449.20
362.66
1377.06
269.75
BLACK
-001
1.24 A.
399.78
234.17
-003
466.34
292.10
-026
.68A
148.93
94.43
-027
.04A
-004
131.18A
-014
-012
129.68A
127.46 Ac.
634.36
216.83
160.97
79.89
-013
2.22 Ac.
177.41
252.86
59.72
88.13
439.00
233.06
348.40
152.82
-011
4.19 A.
389.33
-005
1.00A.
504.22 Cal.
502.20
505.20
1848.55
462.79
564.70
933.80
70.10
-033
2.42 A.
64.90
854.08
-032
2.08A.
758.53
664.06
56°14'
-015
44.15 A.
129.68
2.22
127.46
-004
20.67A.
586.08
8983
APPROVED
LORAIN CO.
MAP DEPT.
DATE 7-30-75
PAGE 10-F
BY
VOID AFTER
AUG 1 1975
SEP 29 1975
19
101