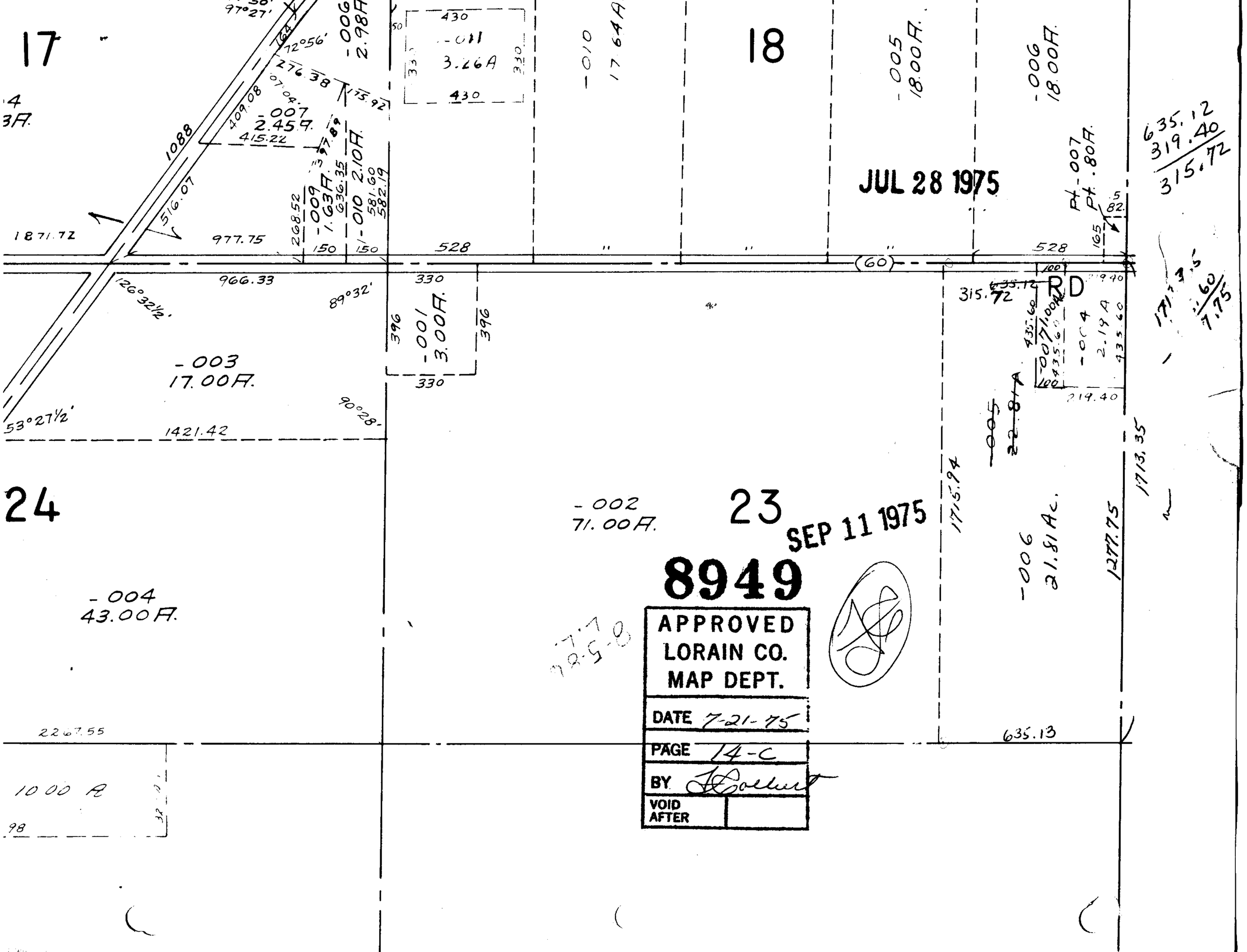
17
18
24
23
JUL 28 1975
SEP 11 1975
8949
APPROVED
LORAIN CO.
MAP DEPT.
DATE 7-21-75
PAGE 14-C
BY
VOID AFTER
-003
17.00A.
-004
43.00A.
-002
71.00A.
-006
21.81Ac.
-005
18.00A.
-006
18.00A.
-007
2.45A.
-009
1.63A.
-010
2.10A.
-011
3.26A
-001
3.00A.
-004
2.19A
-007
Pt. .80A.
1088
1871.72
977.75
966.33
1421.42
2267.55
635.13
1713.35
1277.75
1715.94
1000 A
RD
(60)
528
330
396
430
315.72
635.12
319.40
315.72