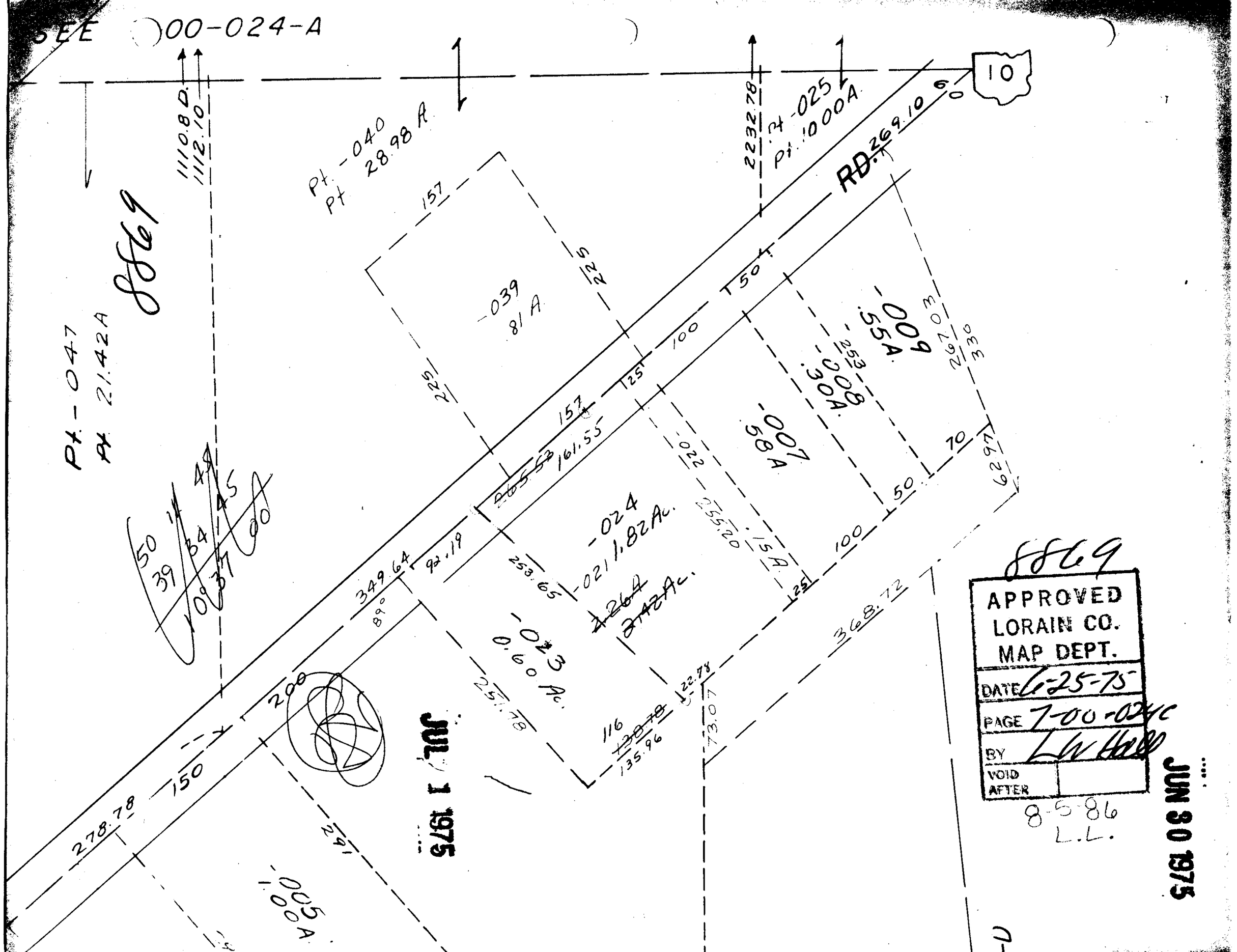
SEE 00-024-A
10
RD. 269.10
Pt. -025
Pt. 10.00A
2232.78
Pt. -040
Pt 28.98 A
1110.8 D.
1112.10
Pt. -047
Pt 21.42A
8869
-039
81 A
-009
.55A
-008
.30A
-007
.58A
-024
1.82Ac.
-021
-023
0.60 Ac.
-005
1.00A
157
225
50
100
25
70
50
100
25
157
161.55
349.64
92.19
253.65
255.20
.15A
368.72
278.78
150
200
291
22.78
73.07
116
135.96
JUL 1 1975
JUN 30 1975
APPROVED
LORAIN CO.
MAP DEPT.
DATE 6-25-75
PAGE 7-00-024C
BY
VOID AFTER
8-5-86
L.L.