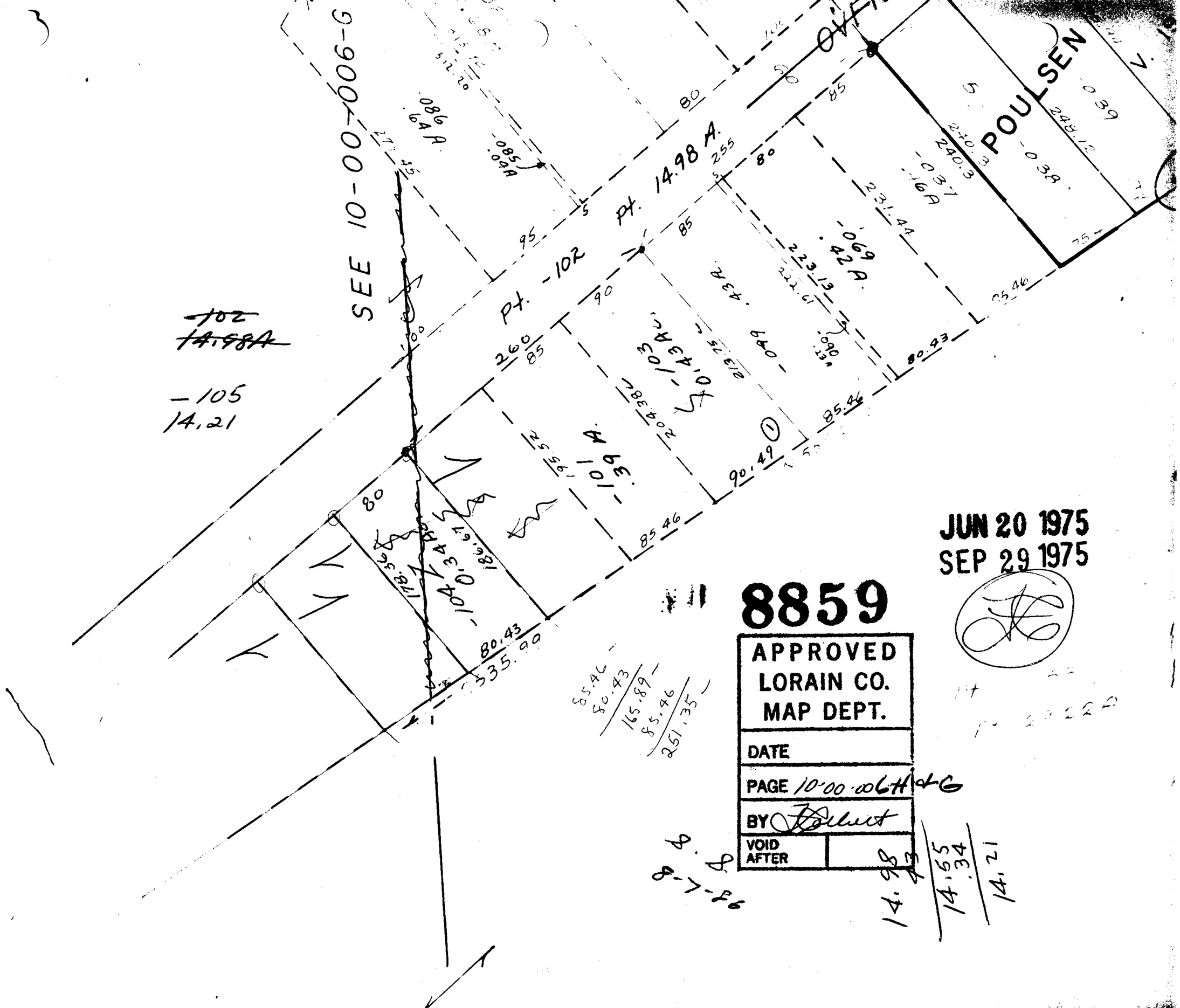

JUN 20 1975
SEP 29 1975

8859

APPROVED
LORAIN CO.
MAP DEPT.

DATE

PAGE 10-00-006H & G

BY

VOID AFTER