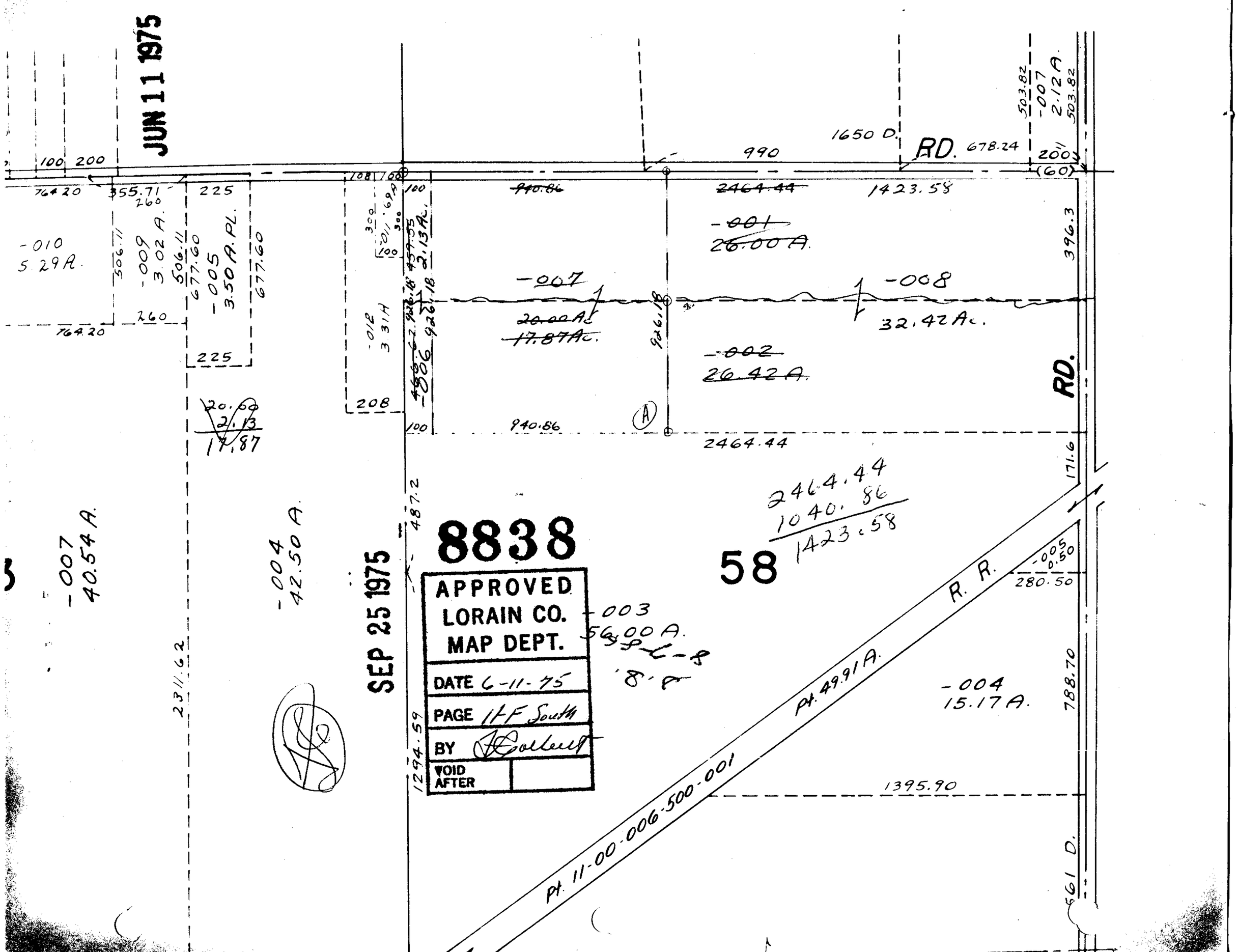
JUN 11 1975
SEP 25 1975
8838
APPROVED
LORAIN CO.
MAP DEPT.
DATE 6-11-75
PAGE 11-F South
BY
VOID AFTER
58
RD.
RD.
R. R.
Pt. 11-00-006-500-001
Pt. 49.91 A.
-007
40.54 A.
-004
42.50 A.
-010
5.29 A.
-009
3.02 A.
-005
3.50 A. PL.
-007
20.00 Ac.
17.87 Ac.
-008
32.42 Ac.
-002
26.42 A.
-001
26.00 A.
-003
56.00 A.
-004
15.17 A.
2464.44
1040.86
1423.58
1650 D.
990
678.24
1423.58
2464.44
1395.90
280.50
788.70
561 D.
396.3
171.6
487.2
1294.59
2311.62
764.20
355.71
677.60
506.11
225
208
100
200
(60)
503.82
-007
2.12 A.
-005
0.50
-006
2.13 Ac.
-012
3.31 A
20.00
2.13
17.87