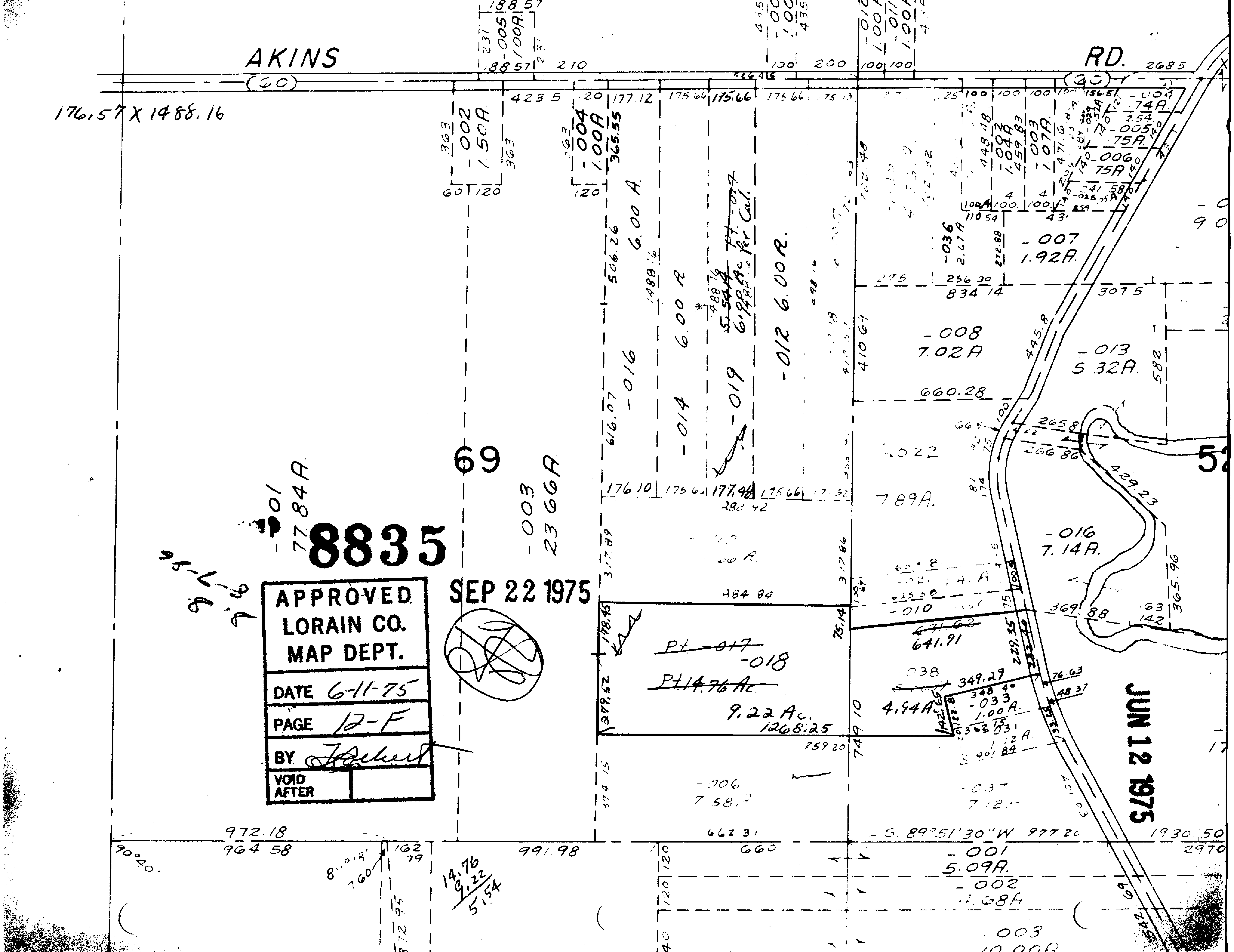

AKINS RD.
176.57 X 1488.16
-002 1.50A
-004 1.00A
-005 1.00A
-016 6.00 A
-014 6.00 A
-019 6.99 Ac
Pt -017 Per Cal.
-012 6.00 A
-036 2.67 A
-007 1.92 A
-008 7.02 A
-013 5.32 A
-004 .74A
-005 .75A
-006 .75A
-022 7.89A
-016 7.14A
69
-003 23.66A
-001 77.84A
8835
APPROVED LORAIN CO. MAP DEPT.
DATE 6-11-75
PAGE 12-F
BY
VOID AFTER
SEP 22 1975
Pt -017 -018
Pt 14.76 Ac
9.22 Ac.
1268.25
-010
641.91
-038
4.94A
-033 1.00A
-006 7.58A
-037
JUN 12 1975
S. 89°51'30"W 977.20
972.18
964.58
991.98
662.31
660
1930.50
2970
-001 5.09A
-002 1.68A
-003
14.76
9.22
5.54
52