

JUN 2 1975

8788

SE

172.12
86.20
85.92

SEE 7-00-027-B

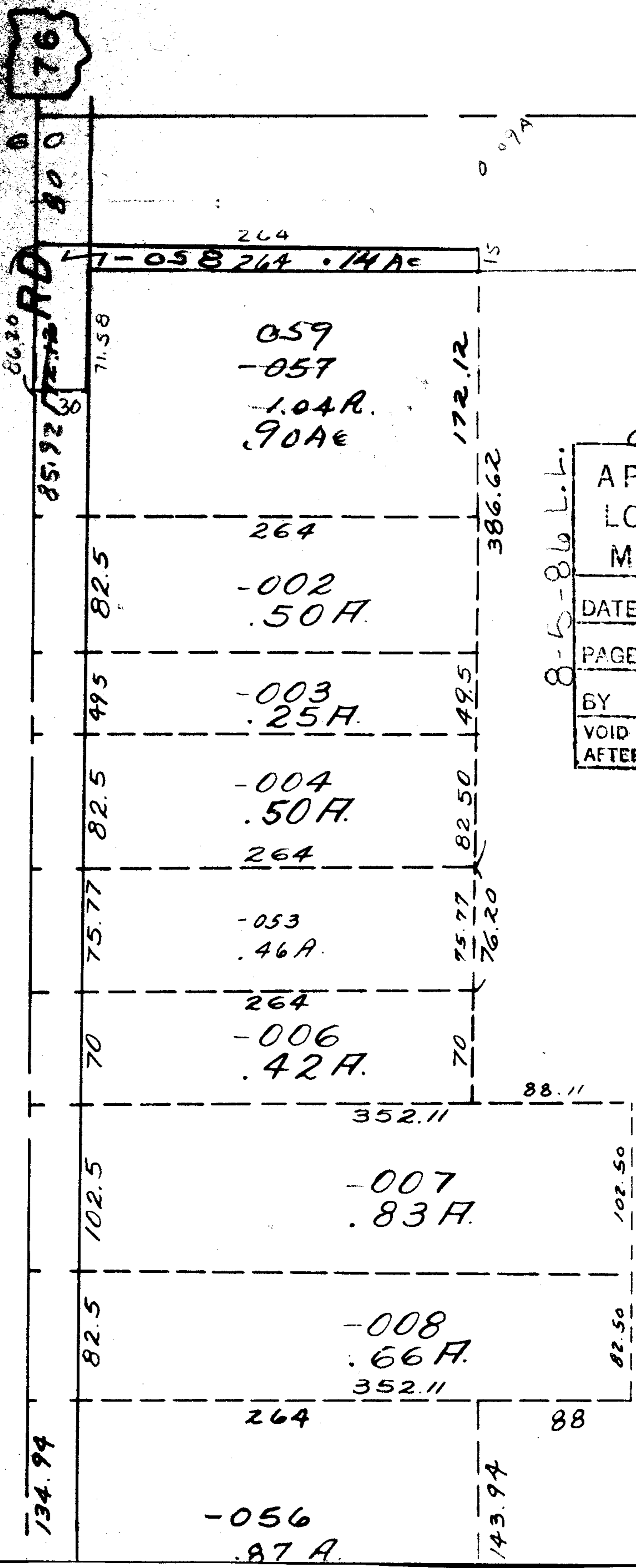

8788

APPROVED	
LORAIN CO.	
MAP DEPT.	
DATE	5-30-75
PAGE	7-00-022A
BY	LW HALL
VOID AFTER	

(Handwritten signature)

JUL 1 1975