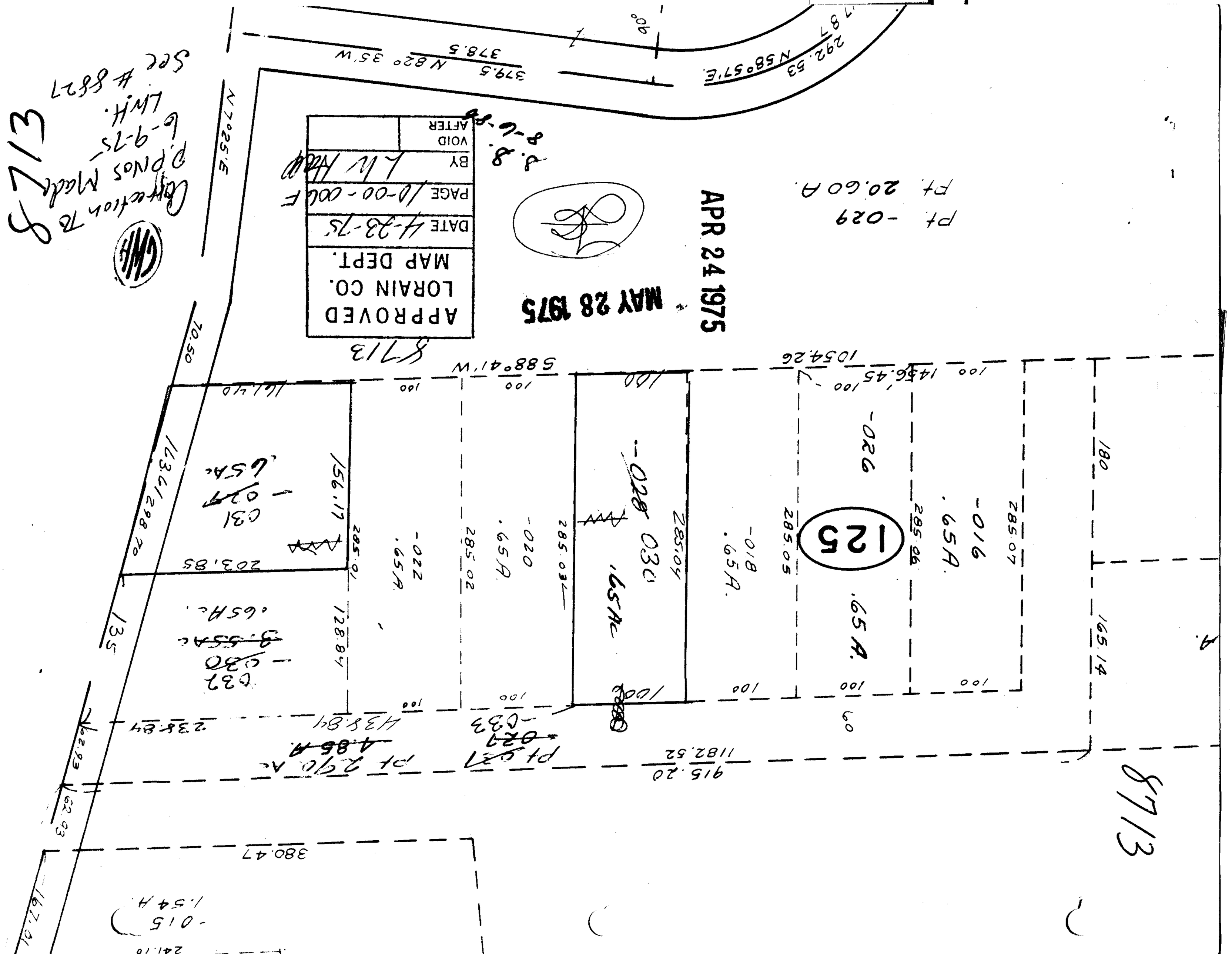

APPROVED
LORAIN CO.
MAP DEPT.
DATE 4-23-75
PAGE 10-00-00 F
BY
VOID AFTER
8713
MAY 28 1975
APR 24 1975
Correction To
P.Pinos Made
6-9-75
LWH.
Sec # 8827
8713
Pt -029
Pt 20.60 A.
125
-026
.65 A.
-016
.65A.
-018
.65A.
-020
.65A.
-022
.65A.
-028
030
.65Ac
-031
-029
.65Ac
-032
-030
.65Ac
-033
-027
Pt 2.90 Ac
4.85 A
Pt 021
-015
1.54 A
N 58° 57' E
N 82° 35' W
N 7° 25' E
S 88° 41' W
1054.26
1456.45
1182.52
915.20
380.47