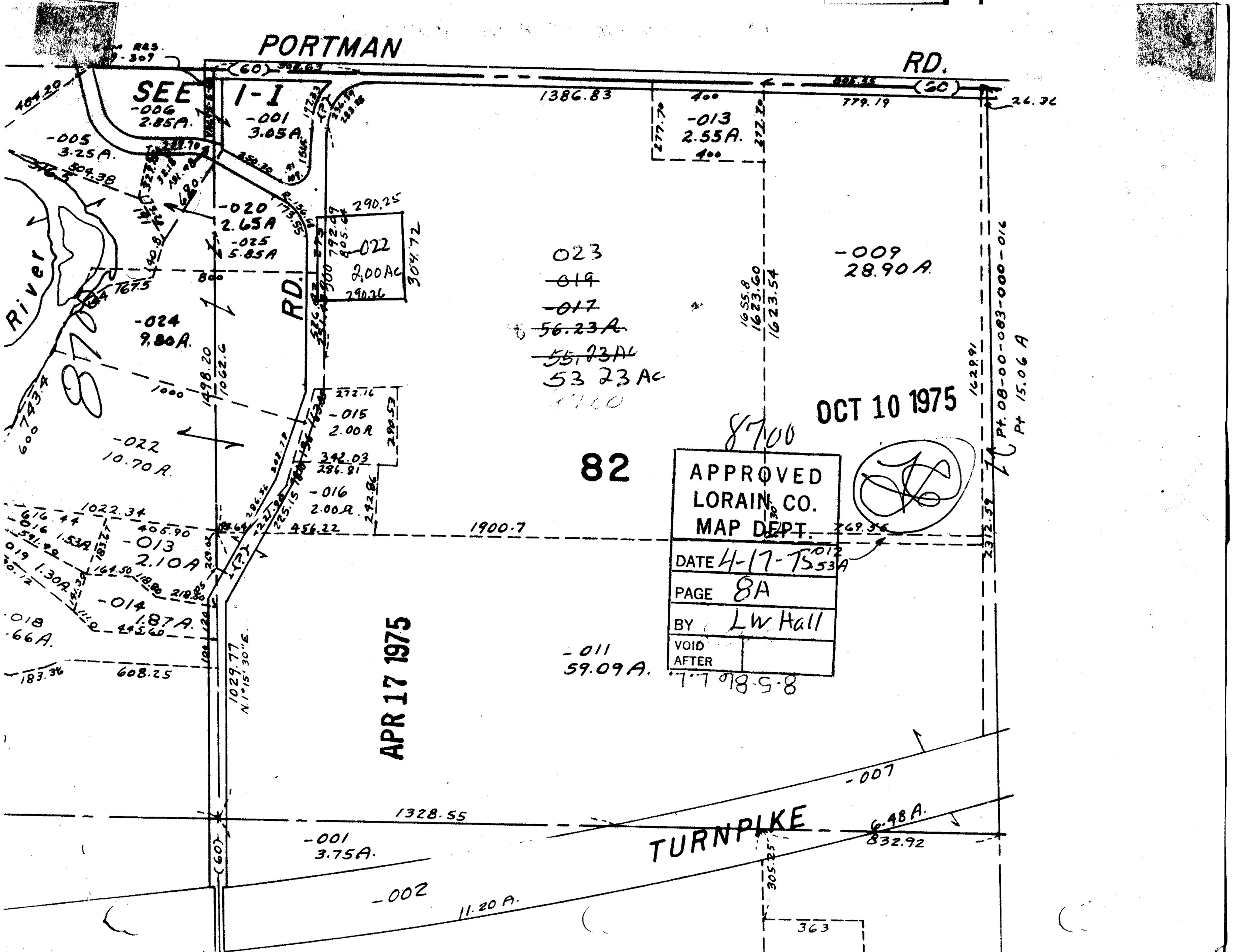
PORTMAN
RD.
SEE 1-1
-006
2.85A.
-001
3.05A.
-005
3.25A.
-020
2.65A
-025
5.85A
-022
2.00Ac
-024
9.80A.
-022
10.70A.
-015
2.00A
-016
2.00A
-013
2.10A
-014
1.87A.
-018
.66A.
River
RD.
1386.83
-013
2.55A.
-009
28.90A.
023
~~019~~
~~-017~~
~~56.23A~~
~~55.23Ac~~
53 23 Ac
82
OCT 10 1975
APPROVED
LORAIN CO.
MAP DEPT.
DATE 4-17-75
PAGE 8A
BY LW Hall
VOID AFTER
APR 17 1975
-011
59.09A.
-007
TURNPIKE
-001
3.75A.
-002
11.20 A.
1328.55
1900.7
1029.77
N.1°15'30"E.
Pt. 08-00-083-000-016
Pt 15.06 A
363