

7-00-029-C 1.0

#8699

07-00-029-000-

APR 18 1975

8699

|            |                       |
|------------|-----------------------|
| APPROVED   | DATE 4-16-75          |
| LORAIN CO. | PAGE 7-00-029C        |
| MAP DEPT.  | BY <i>[Signature]</i> |
| VOID       | ARTER                 |

JUL 1 1975

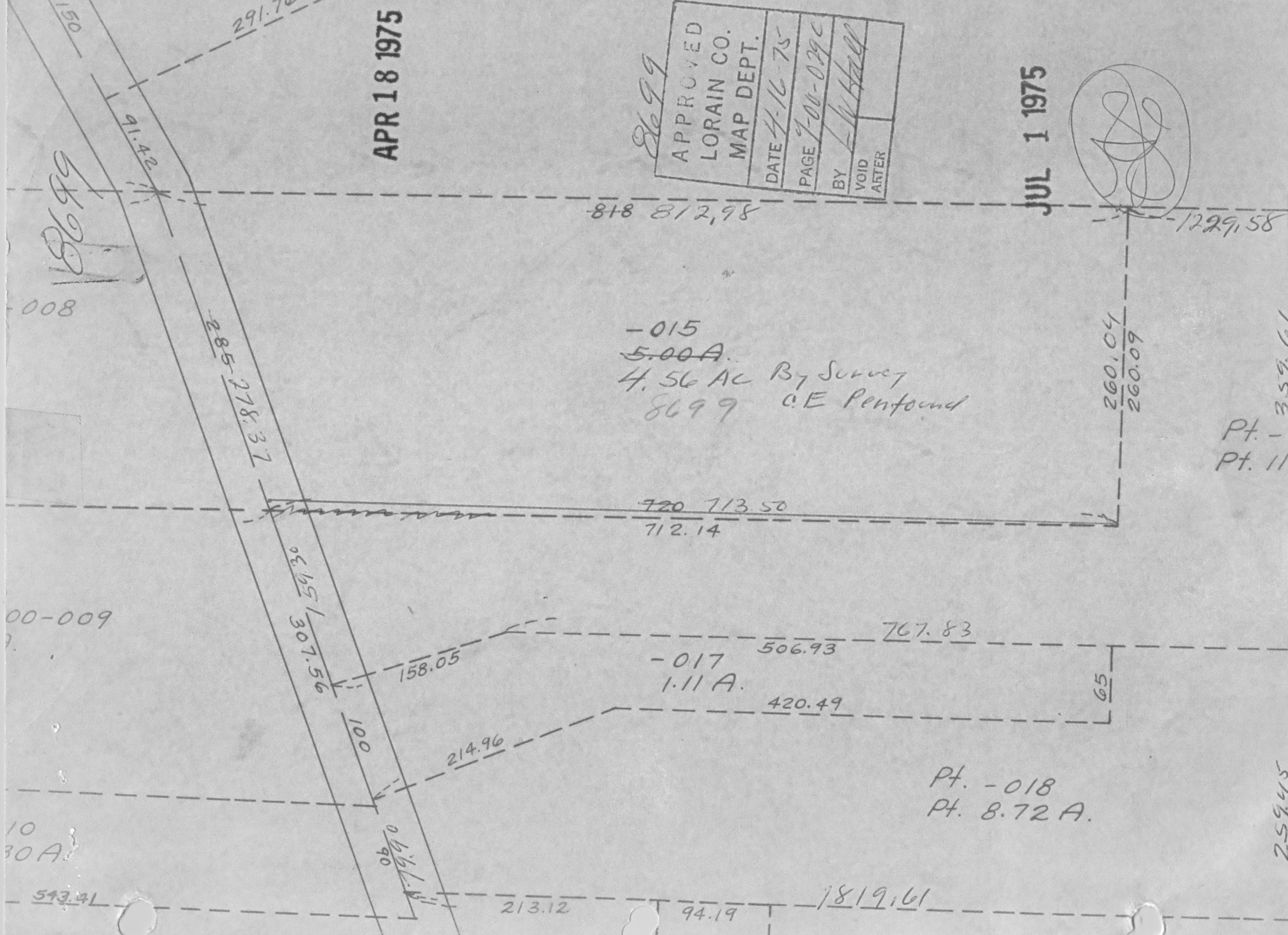
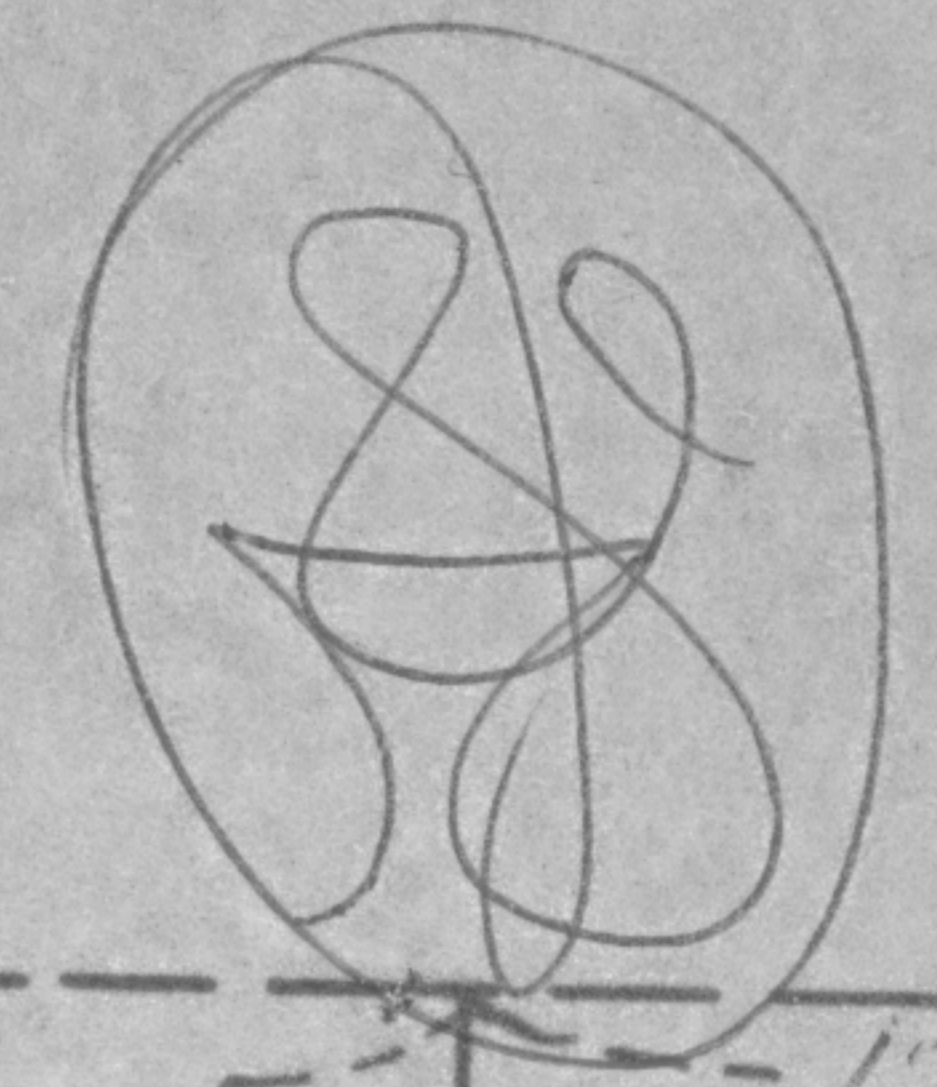

-015  
 5.00A.  
 4.56 AC By Survey  
 8699 C.E. Penfound

720 713.50  
 712.14

-017  
 1.11 A.  
 506.93  
 420.49

Pt. -018  
 Pt. 8.72 A.

Pt. -011  
 Pt. 11.

259.45