APR 17 1975

8698

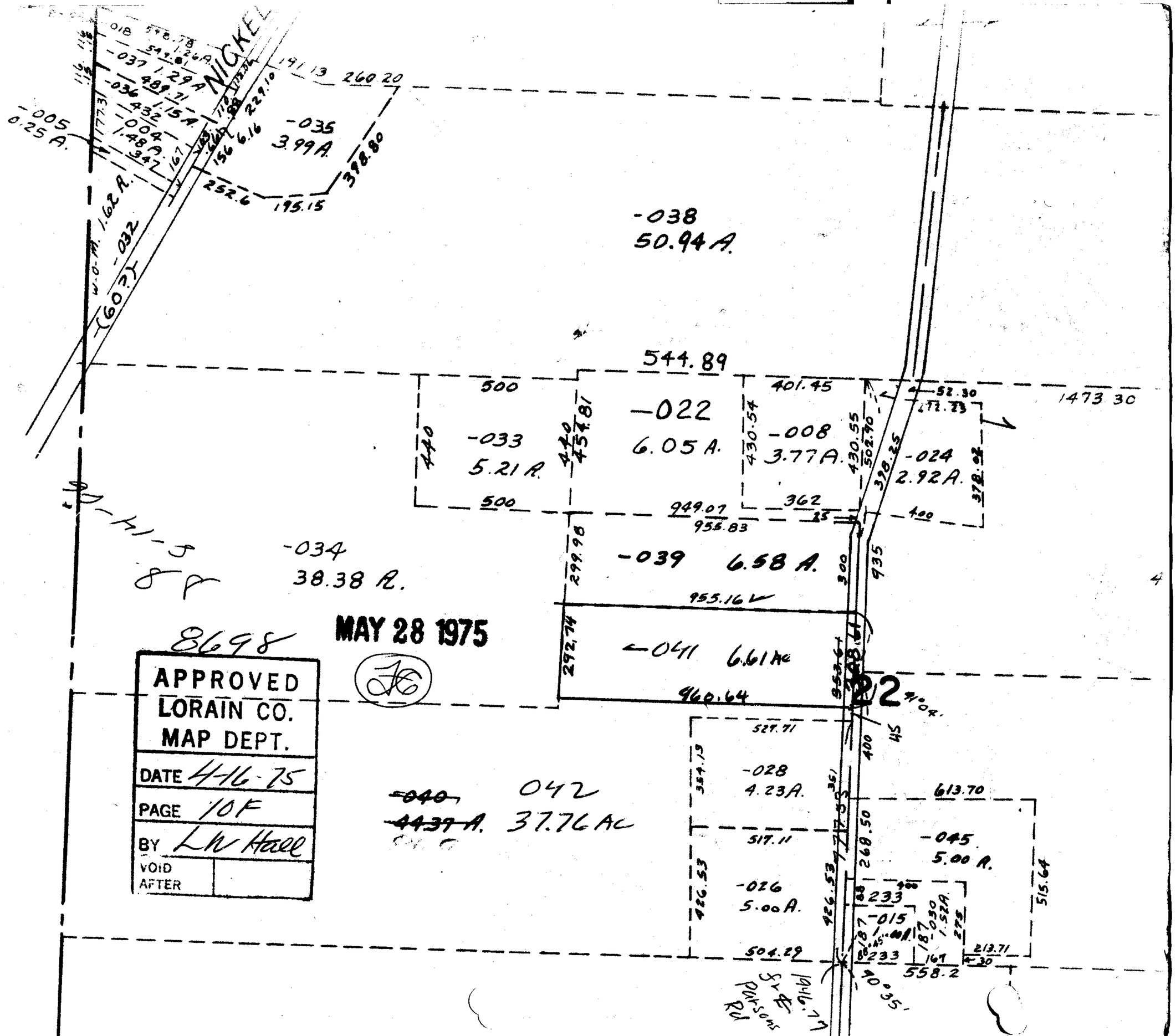

8698

MAY 28 1975

APPROVED
LORAIN CO.
MAP DEPT.

DATE 4-16-75

PAGE 10F

BY LW Hall

VOID AFTER