

SUMMERSET

8648

023

4.11 AC

8648

MAR 24 1975

MAY 28 1975

APPROVED	
LORRIN CO.	
MAP DEPT.	
DATE	3/21/75
PAGE	10-00000000
BY	LW Hall
VOID AFTER	

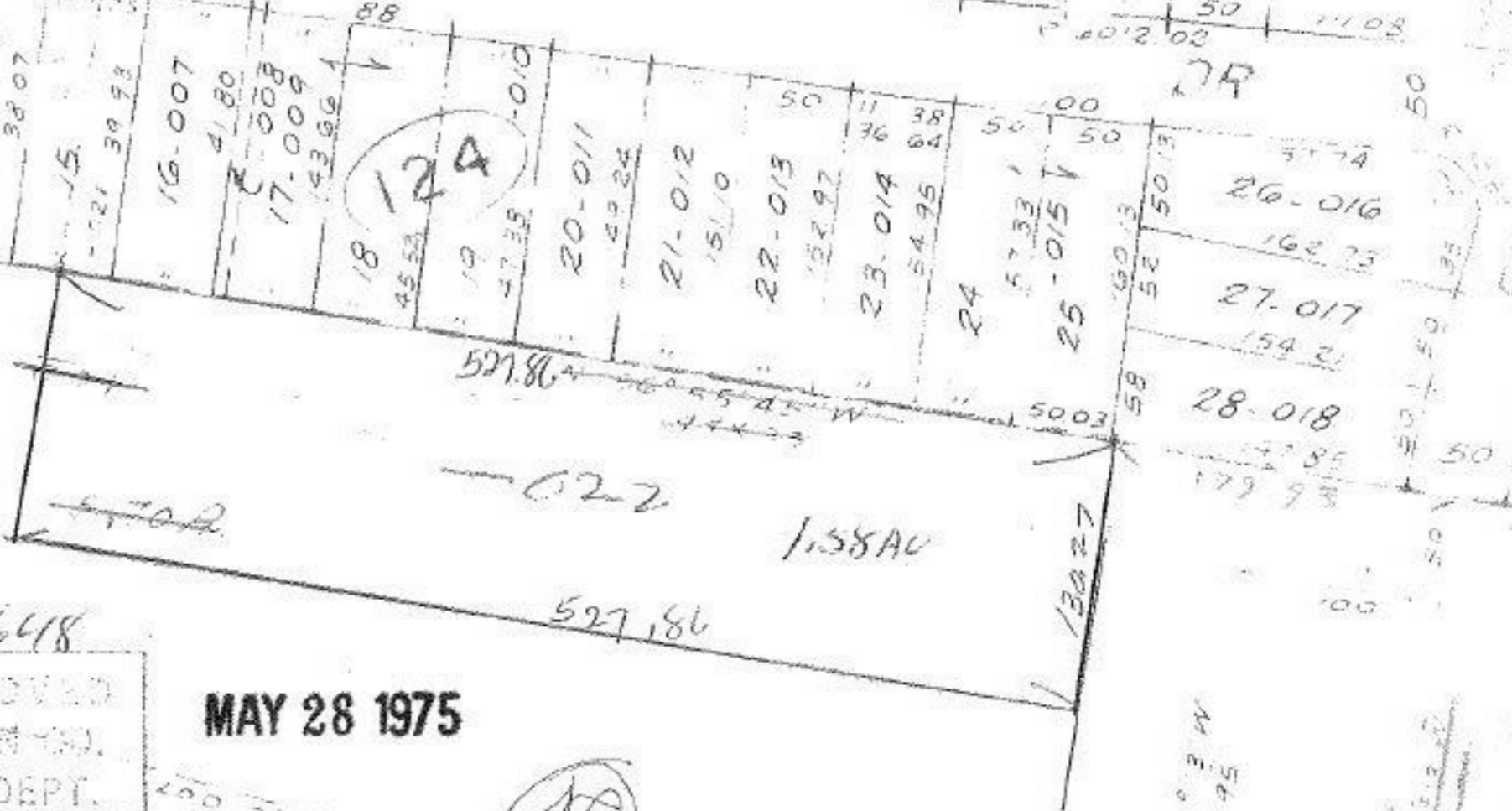

1443.33
 - 282.39
 - 358.25
 - 527.86

 199.93

5 36° 2' W
 260.95

C.G.
 G.W.A.

350.80

5-26-75

1670