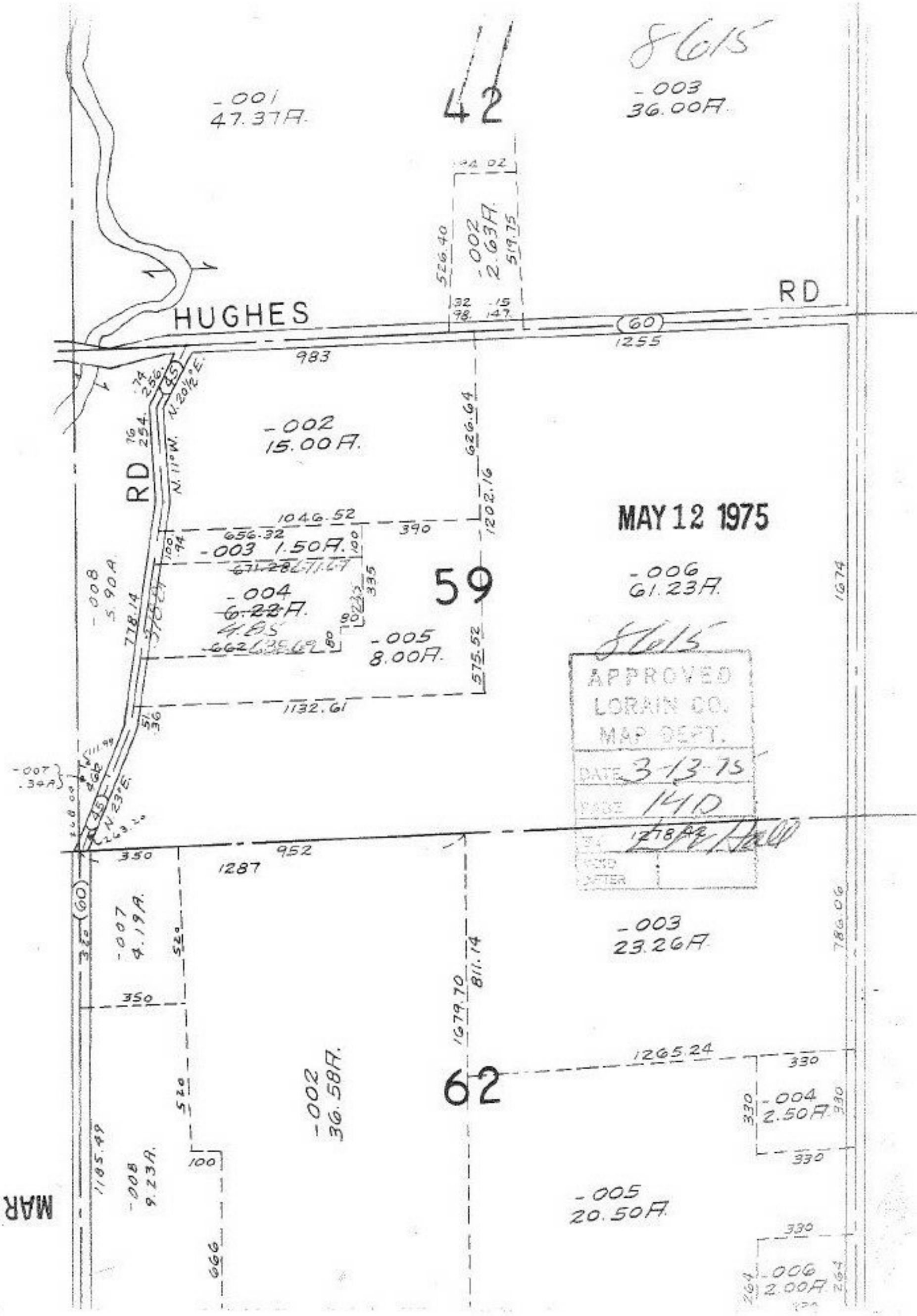

8615
42
-001
47.37A.
-003
36.00A.
-002
2.63A.
HUGHES
RD
60
1255
983
-002
15.00A.
RD
N. 11°W.
N. 20½°E.
626.64
1202.16
1046.52
390
656.32
-003 1.50A.
-004
6.22A.
4.85
-005
8.00A.
59
-006
61.23A.
575.52
1132.61
1674
-008
5.90A.
778.14
-007
.34A.
N. 23°E.
1278.42
350
952
1287
-007
4.19A.
520
-003
23.26A.
786.06
1679.70
811.14
1265.24
330
-002
36.58A.
62
-004
2.50A.
1185.49
-008
9.23A.
100
-005
20.50A.
666
-006
2.00A.
264
MAY 12 1975
APPROVED
LORAIN CO.
MAP DEPT.
DATE 3-13-75
PAGE 140
MAR 12 197