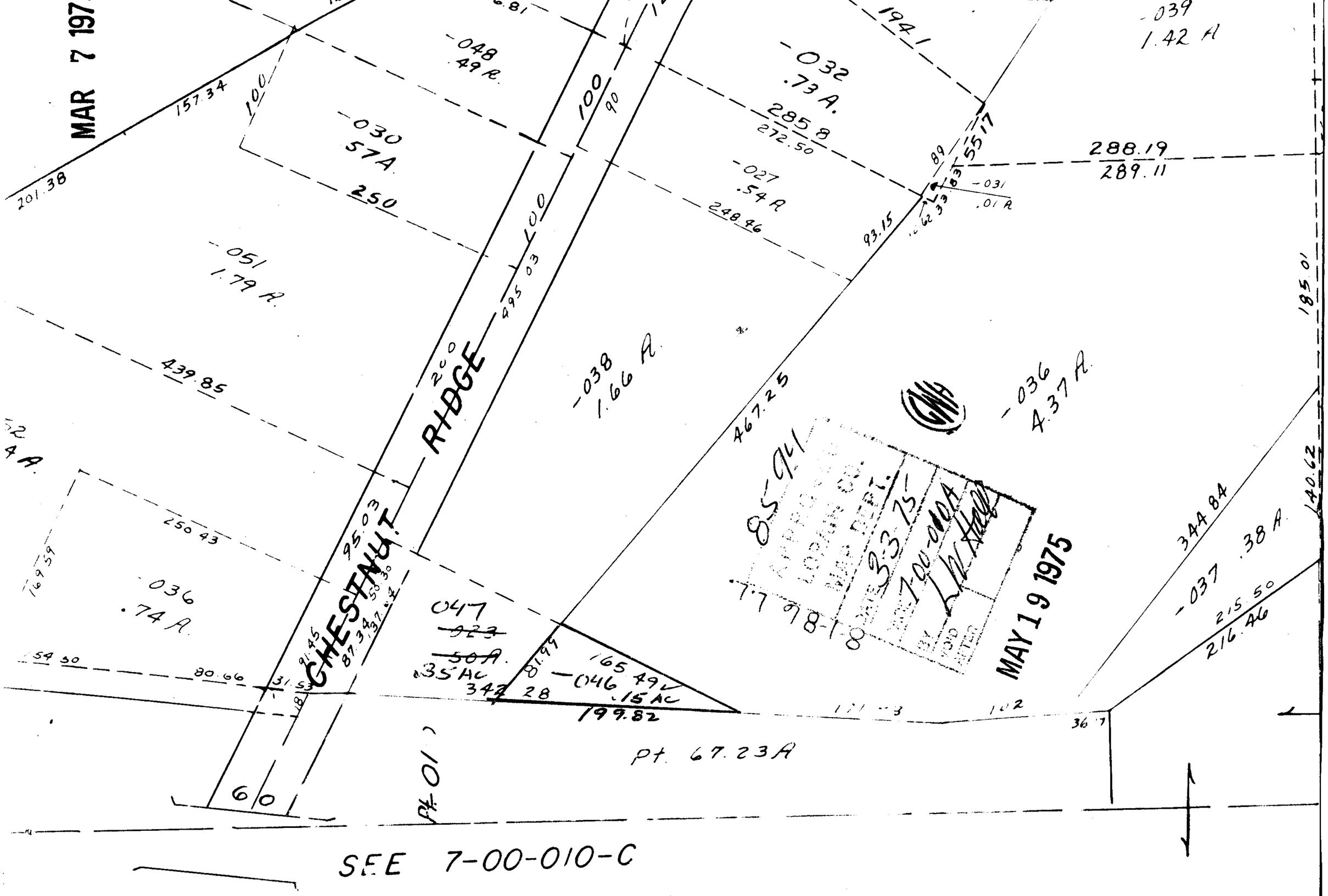
MAR 7 197
-048
.49 A.
-030
57A.
250
-051
1.79 A.
439.85
-032
.73 A.
285.8
272.50
-027
.54 A
248.46
-039
1.42 A
288.19
289.11
-031
.01 A
93.15
-038
1.66 A.
467.25
-036
4.37 A.
185.01
344.84
-037 .38 A.
215.50
216.46
140.62
-036
.74 A.
250.43
169.59
154.50
80.66
31.53
95.03
CHESTNUT RIDGE
047
.35 AC
342.28
-046
.15 AC
165.49
199.82
Pt. 67.23A
Pt. 01
60
85-9
MAY 19 1975
SEE 7-00-010-C