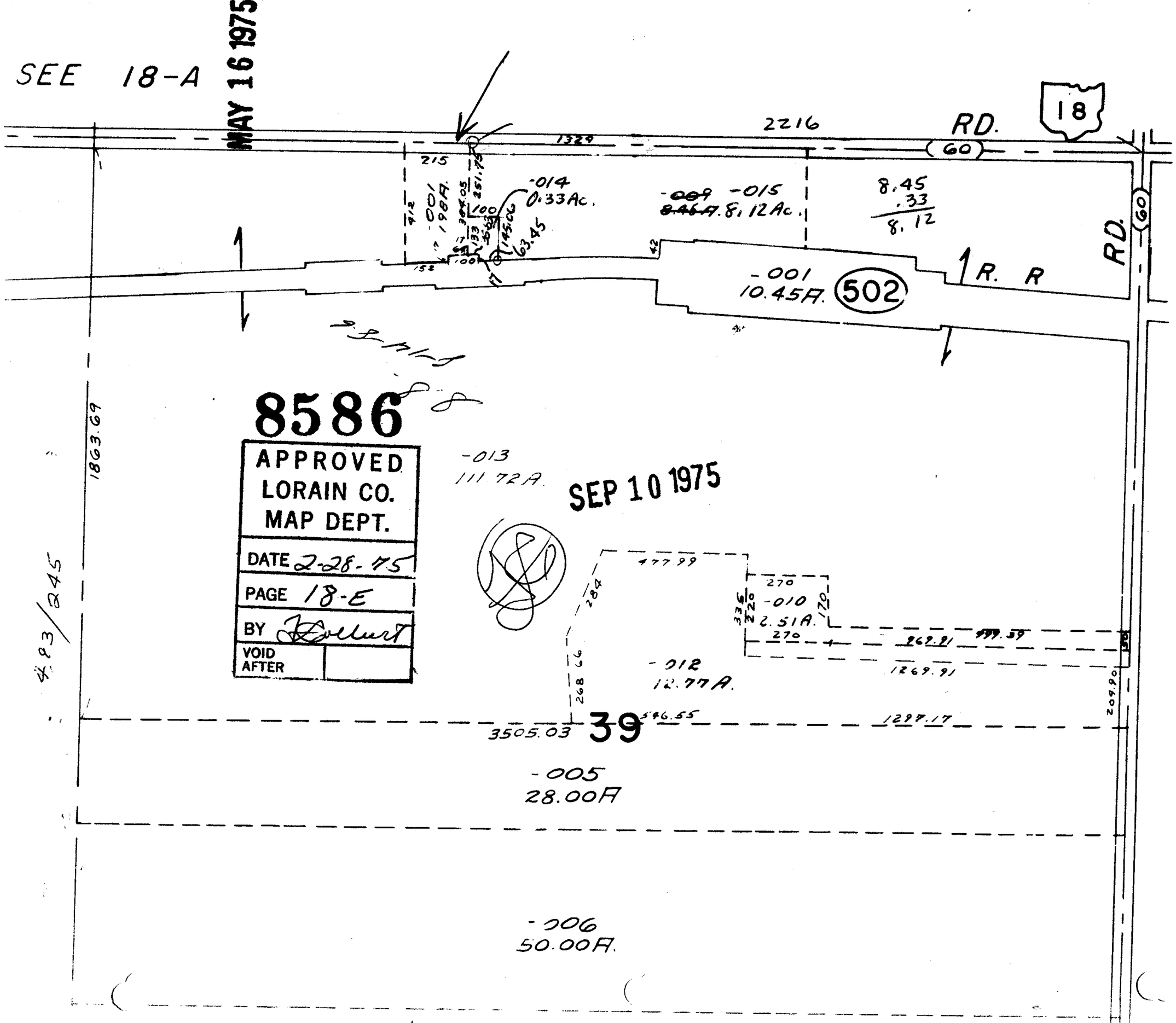
SEE 18-A
MAY 16 1975
2216
RD.
18
1329
60
215
-014
0.33Ac.
-009
8.46A.
-015
8.12Ac.
8.45
.33
8.12
-001
198A.
63.45
-001
10.45A.
502
R. R
RD.
60
8586
APPROVED
LORAIN CO.
MAP DEPT.
DATE 2-28-75
PAGE 18-E
BY
VOID
AFTER
-013
111.72A.
SEP 10 1975
1863.69
483/245
477.99
270
-010
2.51A.
270
969.91
1269.91
-012
12.77A.
546.55
1297.17
3505.03
39
-005
28.00A
-006
50.00A.