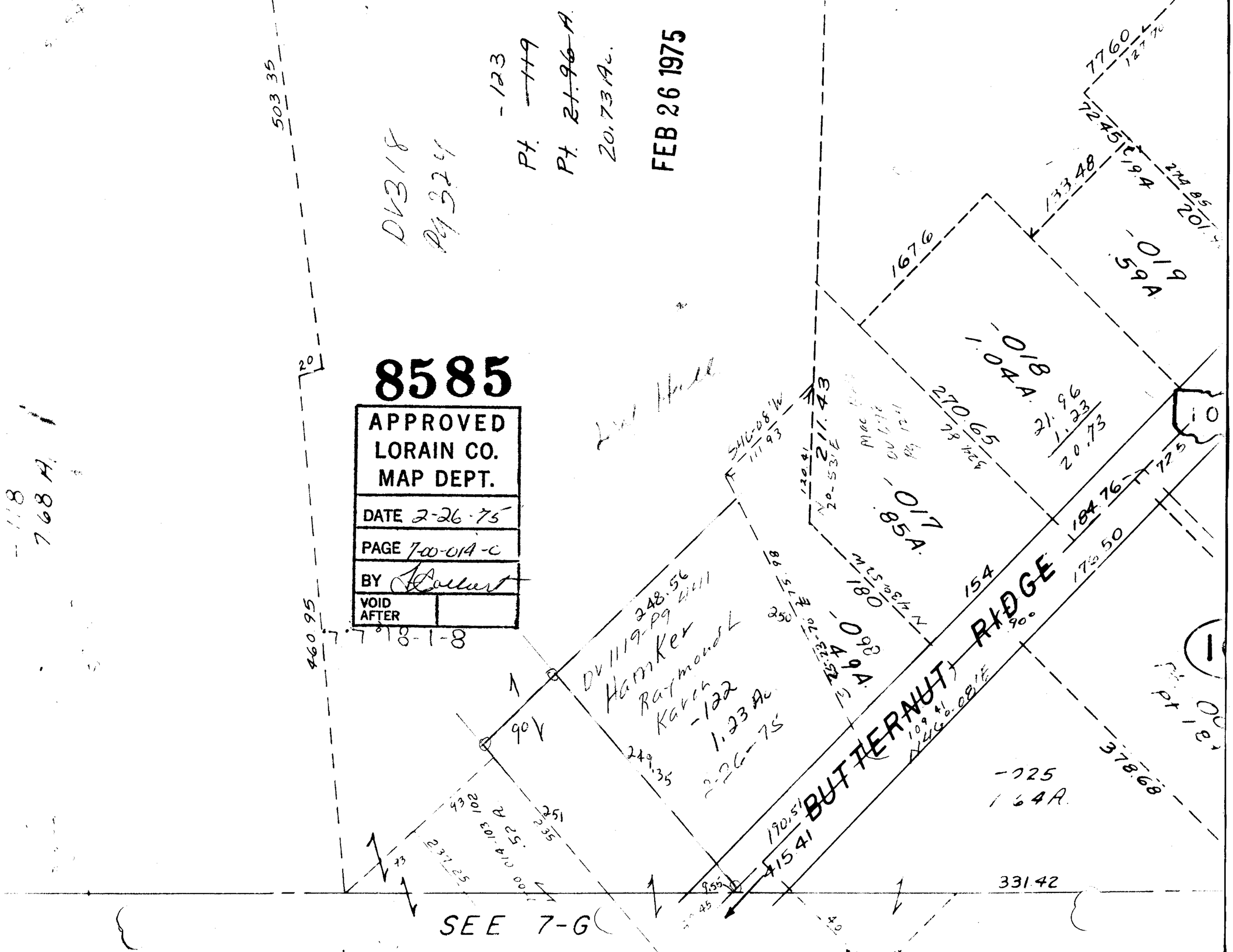

8585
APPROVED
LORAIN CO.
MAP DEPT.
DATE 2-26-75
PAGE 7-00-014-C
BY
VOID AFTER
FEB 26 1975
DV318
Pg 324
-123
Pt. 119
Pt. 21.96 A.
20.73 Ac.
BUTTERNUT RIDGE
-019
.59A
-018
1.04A.
-017
.85A.
-098
.49A.
-025
1.64A.
Hamker
Raymond L
Karen
-122
1.23 Ac
2-26-75
DV1119-Pg 4411
248.56
270.65
211.43
184.76
176.50
378.68
331.42
415.41
190.51
167.6
133.48
77.60
503.35
460.95
SEE 7-G