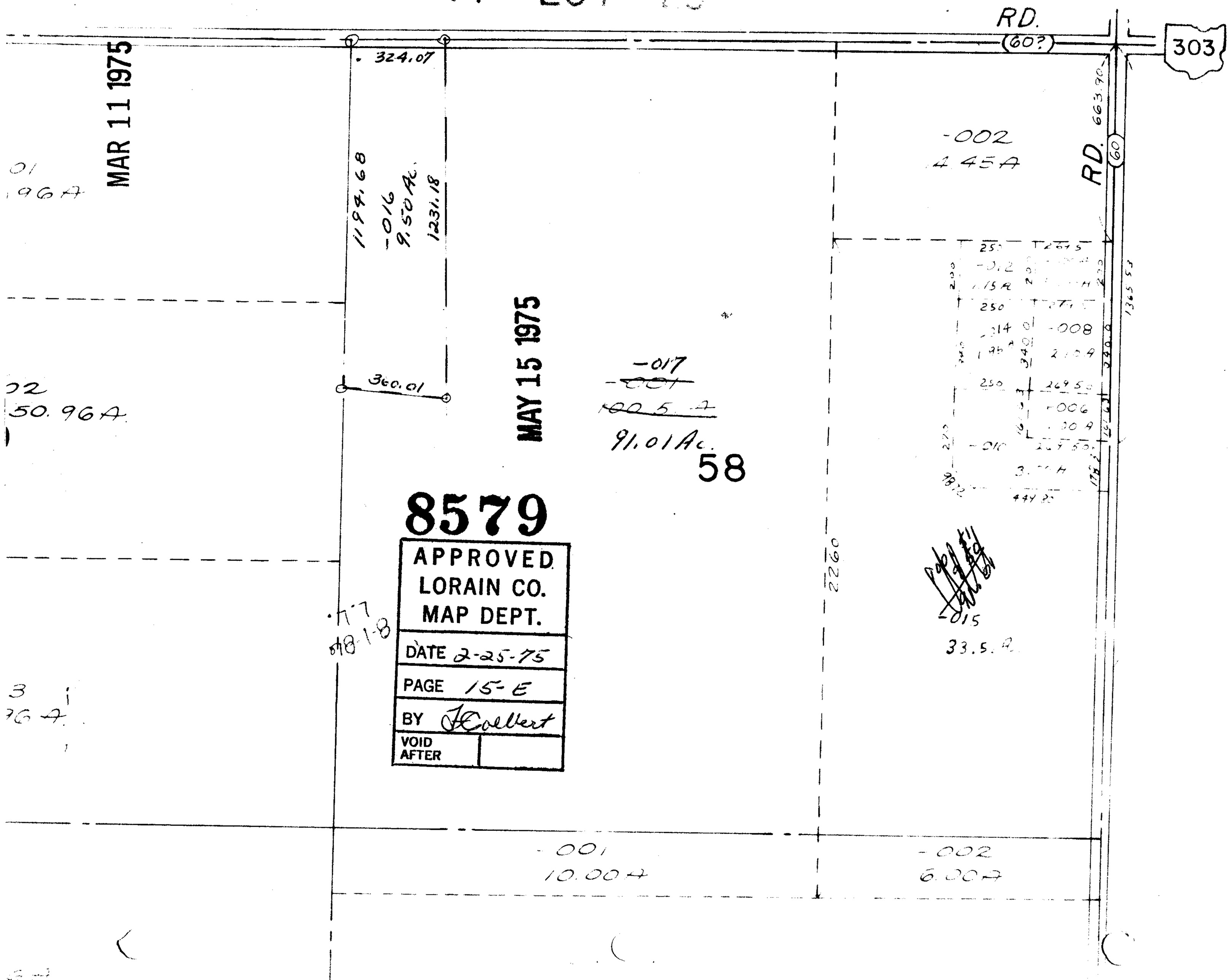

RD.
(60?)
303
MAR 11 1975
324.07
1194.68
-016
9.50 Ac.
1231.18
360.01
MAY 15 1975
-017
91.01 Ac.
58
-002
4.45A
RD.
60
663.90
1365.53
-008
-006
-010
-015
33.5 A
2260
-001
10.00A
-002
6.00A
8579
APPROVED
LORAIN CO.
MAP DEPT.
DATE 2-25-75
PAGE 15-E
BY
VOID AFTER