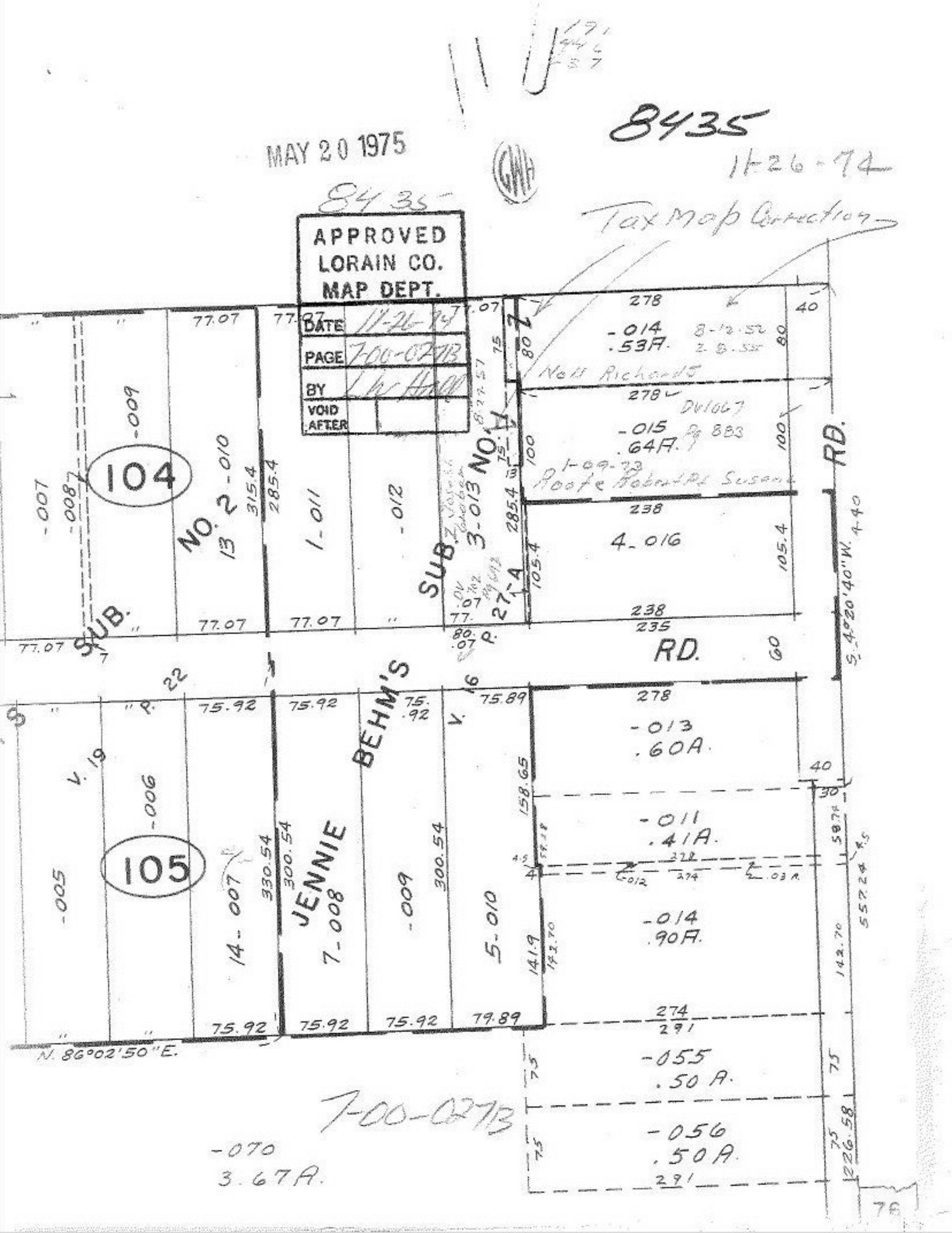

8435
MAY 20 1975
11-26-74
8435
APPROVED
LORAIN CO.
MAP DEPT.
DATE 11-26-74
PAGE 7-00-027B
BY
VOID AFTER
Tax Map Correction
104
105
SUB. NO. 2
SUB. NO. 3
JENNIE BEHM'S
RD.
RD.
-014
.53A.
-015
.64A.
4-016
-013
.60A.
-011
.41A.
-014
.90A.
-055
.50 A.
-056
.50A.
-070
3.67A.
7-00-027B
N. 86°02'50"E.
S. 4°20'40"W.