8376

APPROVED
LORAIN CO.
MAP DEPT.
DATE 10-28-74
PAGE 10-00-007 G
BY J Colburn
VOID AFTER 312

OCT 29 1974
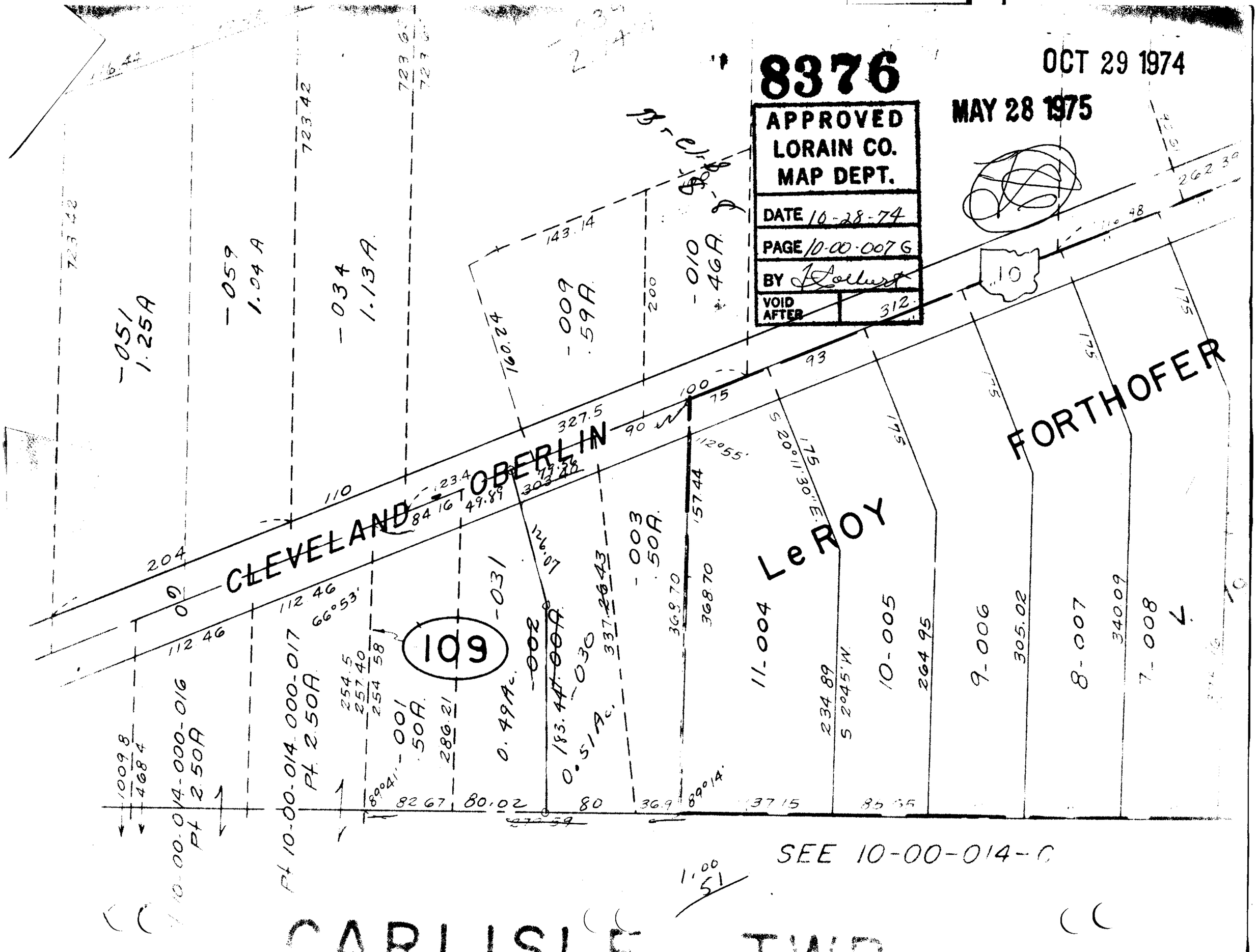
MAY 28 1975