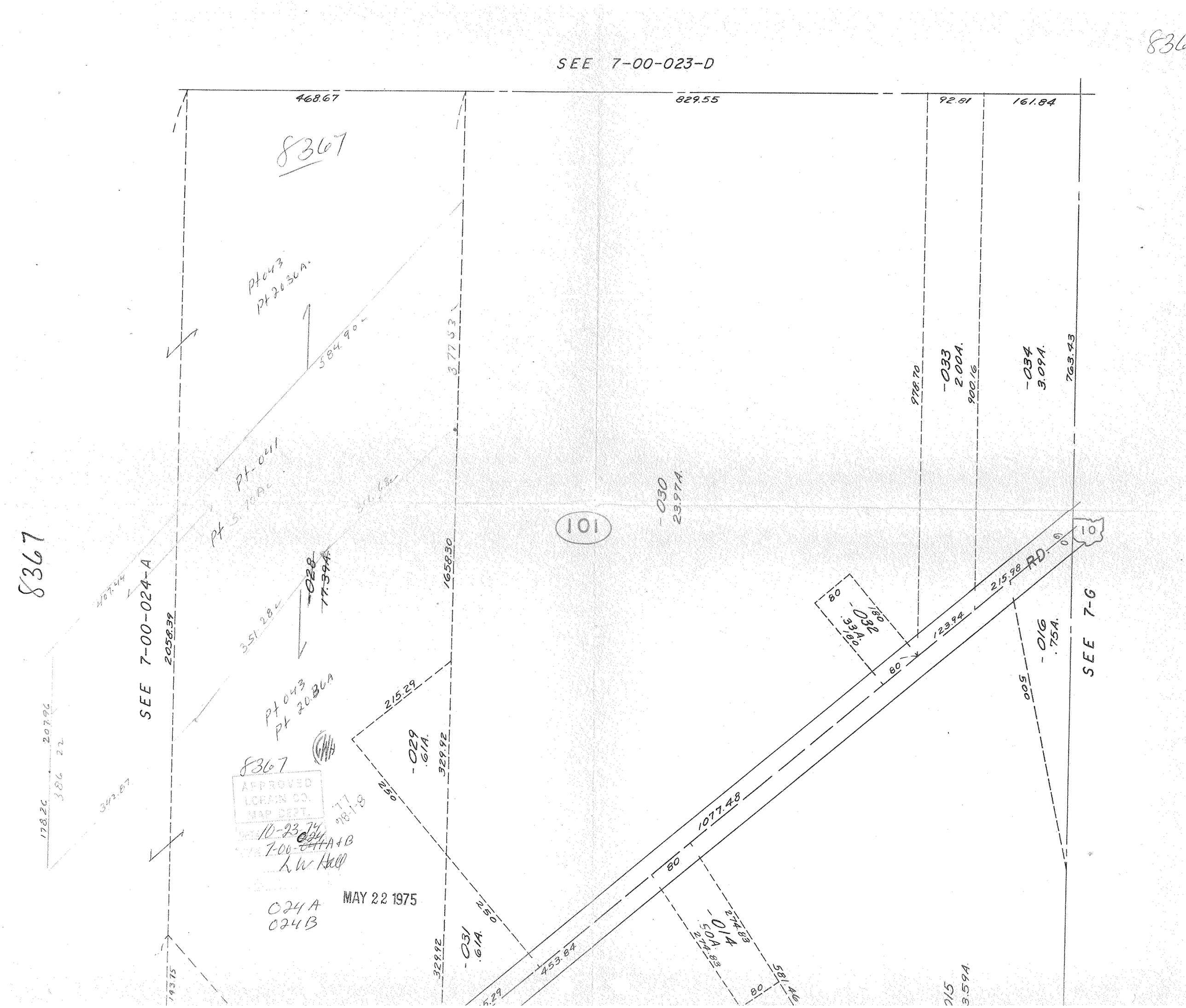

SEE 7-00-023-D
8367
468.67
829.55
92.81
161.84
Pt 043
Pt 20.36A.
584.90
377.53
978.70
-033
2.00A.
900.16
-034
3.09A.
763.43
Pt-041
-030
23.97A.
101
10
RD.
215.98
123.94
80
-032
.33A.
180
-016
.75A.
500
SEE 7-G
SEE 7-00-024-A
2058.39
1658.30
-028
17.39A.
351.28
407.44
Pt 043
Pt 20.36A
215.29
-029
.61A.
329.92
250
1077.48
-031
.61A.
453.84
-014
.50A.
274.83
581.46
8367
APPROVED
LORAIN CO.
MAP DEPT.
10-23-74
7-00-024A+B
L W Hall
MAY 22 1975
024A
024B
207.96
386.22
178.26
342.87
193.75