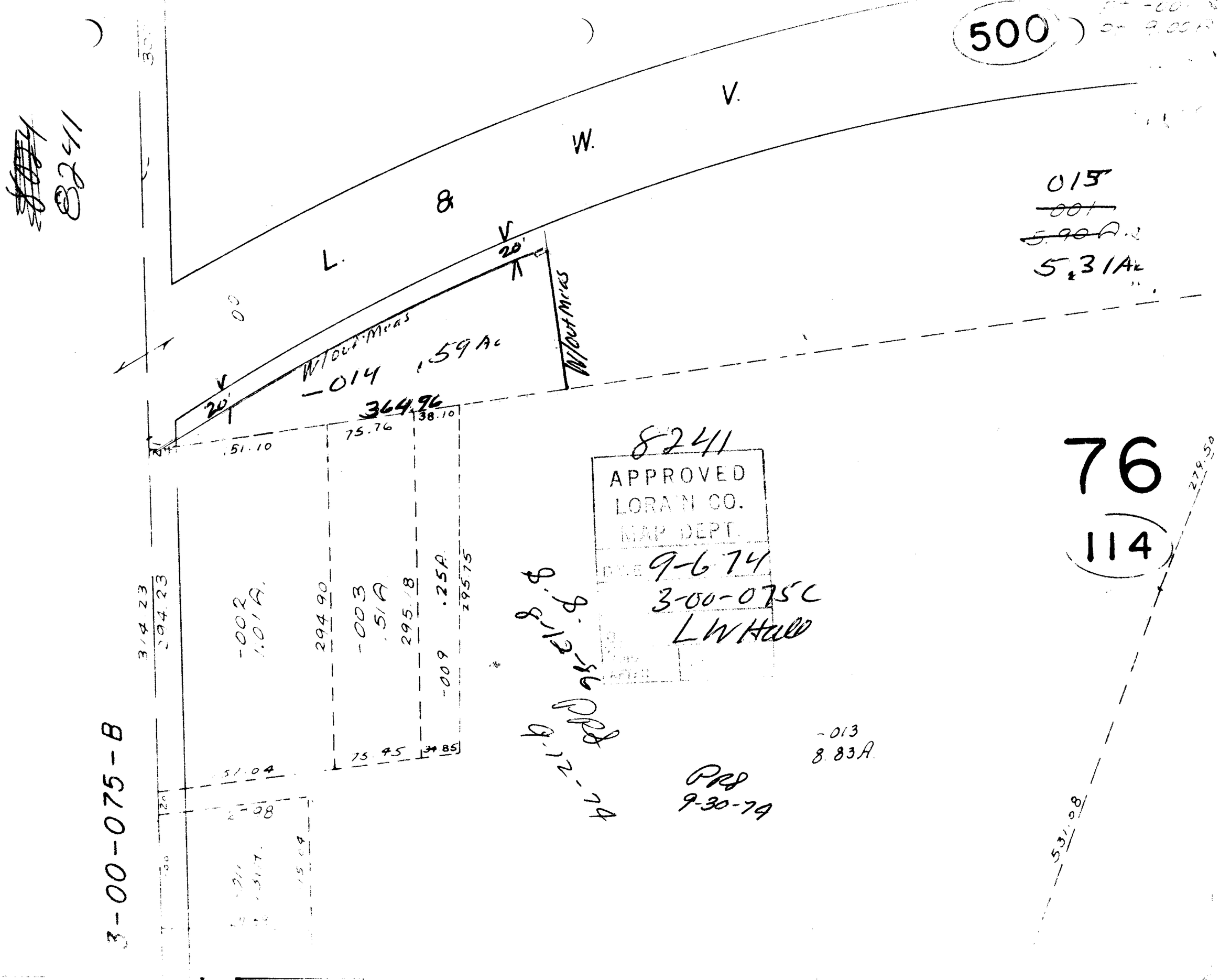
500
L. & W. V.
8241
015
~~001~~
~~5.90 A.~~
5.31 Ac
W/out Meas
-014 .59 Ac
364.96
20'
151.10
75.76
38.10
314.23
294.23
-002
1.01 A.
294.90
-003
.51 A
295.18
.25 A
-009
295.75
75.45
34.85
151.04
-013
8.83 A.
PRS
9-30-74
8241
APPROVED
LORAIN CO.
MAP DEPT.
9-6-74
3-00-075C
LW Hall
76
114
279.50
531.08
3-00-075-B