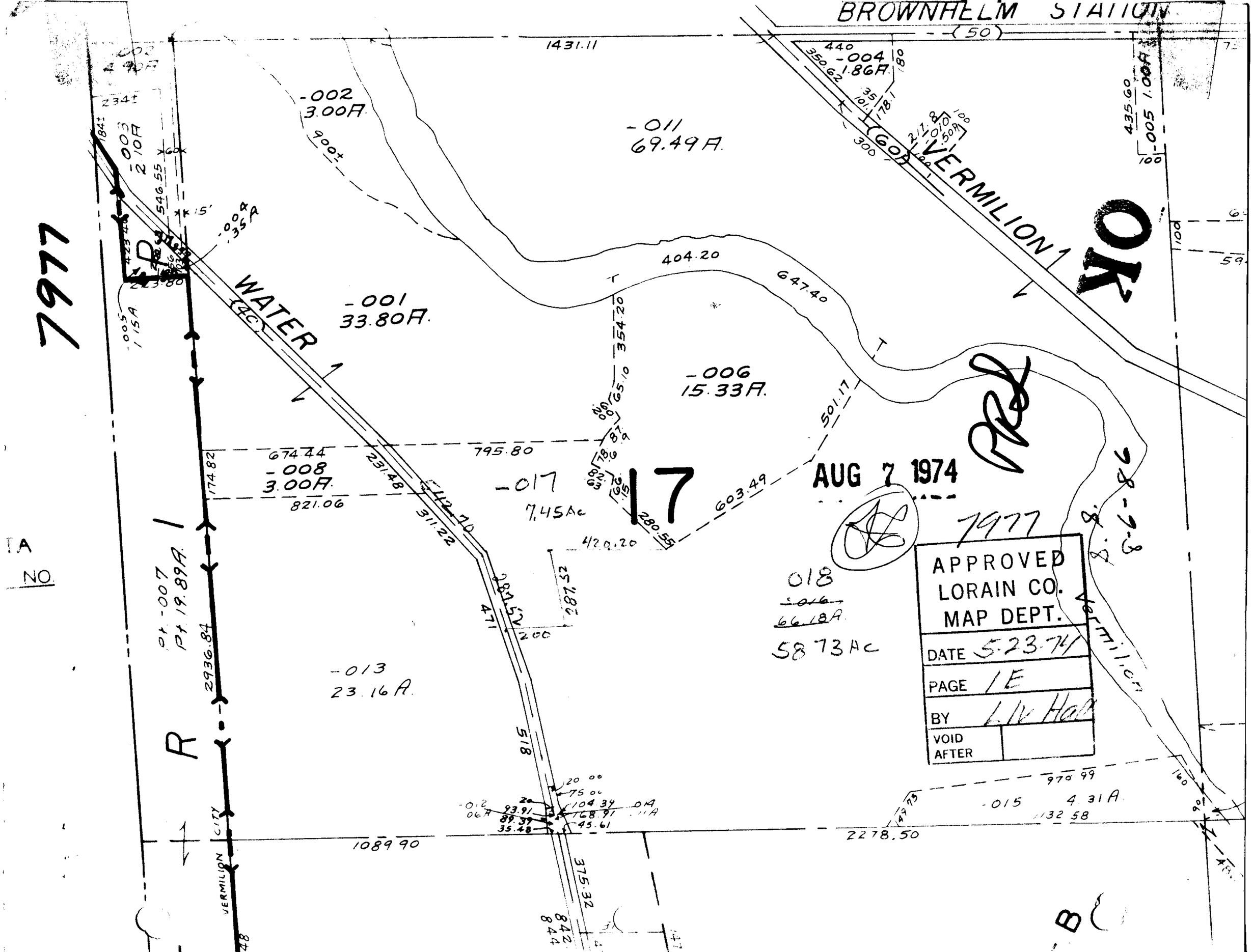
BROWNHELM STATION
(50)
1431.11
-002
3.00A
-011
69.49A
-004
1.86A
VERMILION
OK
7977
WATER
-001
33.80A
404.20
647.40
-006
15.33A
501.17
603.49
17
AUG 7 1974
674.44
-008
3.00A
795.80
821.06
-017
7.45Ac
420.20
-013
23.16A
018
66.18A
58.73Ac
Pt -007
Pt 19.89A
2936.84
R
VERMILION CITY
1089.90
2278.50
-015
4.31A
1132.58
970.99
375.32
APPROVED
LORAIN CO.
MAP DEPT.
DATE 5-23-74
PAGE 1E
BY
VOID
AFTER