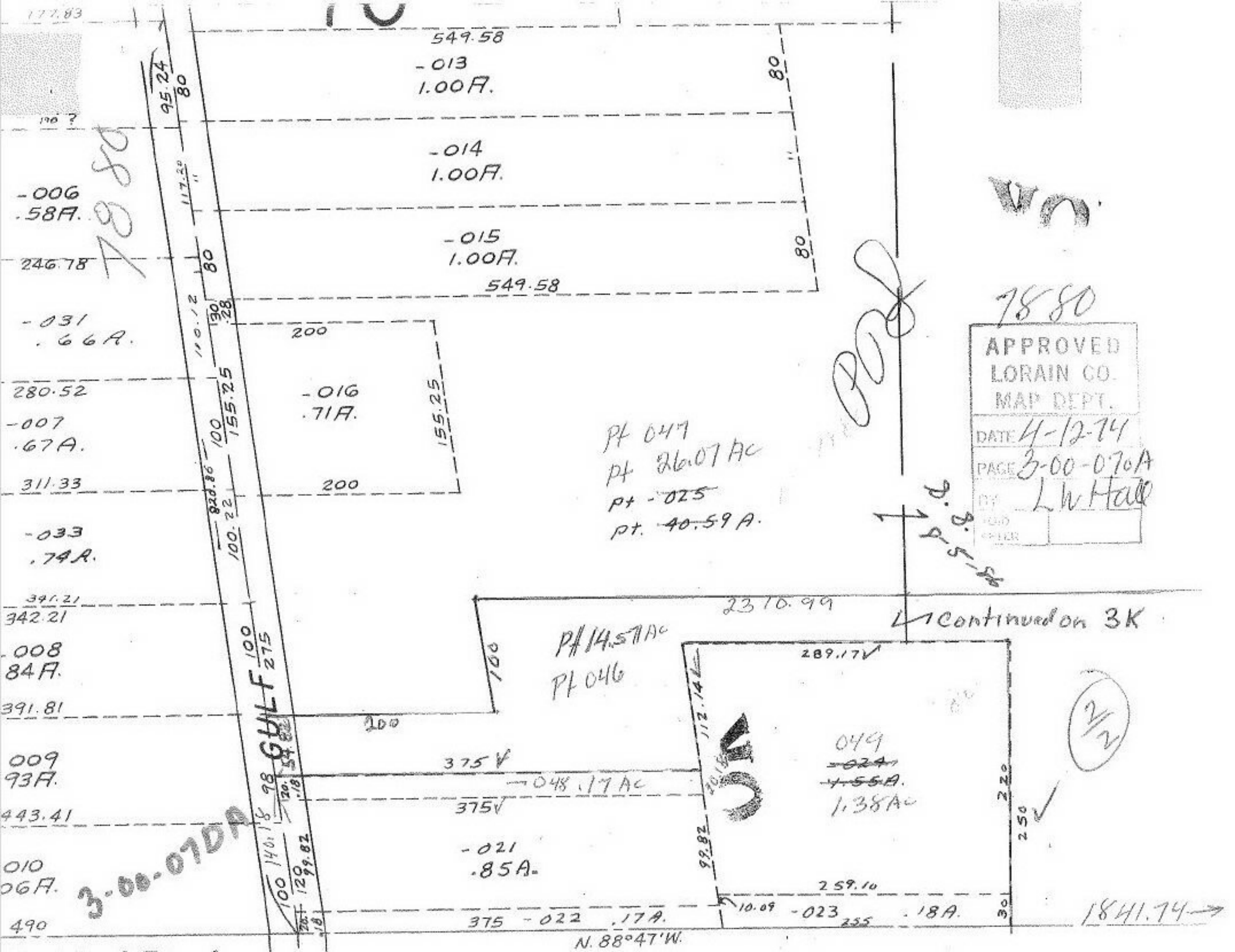

549.58
-013
1.00A.
-014
1.00A.
-015
1.00A.
549.58
-006
.58A.
246.78
-031
.66A.
280.52
-007
.67A.
311.33
-033
.74A.
341.21
342.21
-008
84A.
391.81
009
93A.
443.41
010
06A.
490
200
-016
.71A.
155.25
200
Pt 047
Pt 26.07 Ac
Pt -025
Pt. 40.59 A.
2310.99
Continued on 3K
Pt 14.57 Ac
Pt 046
289.17
375
-048 .17 Ac
375
-021
.85A.
049
1.38 Ac
259.10
375 -022 .17A.
-023 .18A.
N. 88°47'W.
1841.74
GULF
3-00-07DA
7880
APPROVED
LORAIN CO.
MAP DEPT.
DATE 4-12-74
PAGE 3-00-070A
BY L W Hall