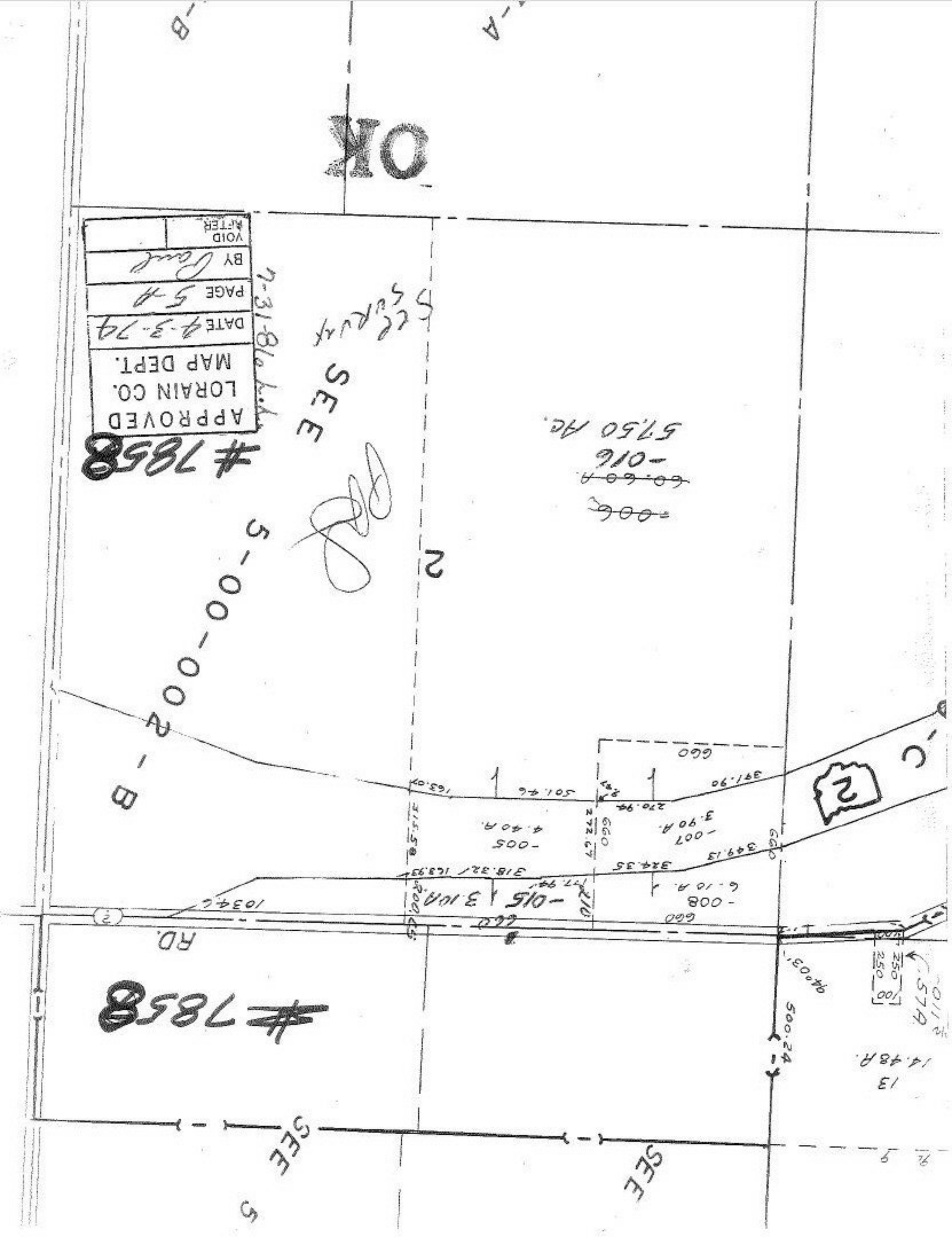

OK
APPROVED
LORAIN CO.
MAP DEPT.
DATE 4-3-74
PAGE 5-A
BY
VOID AFTER
#7858
SEE
5-00-002-B
2
-006
60.60 A
-016
57.50 Ac.
-005
4.40 A.
-007
3.90 A.
-008
6.10 A.
-015
3.10 A.
RD.
#7858
SEE
SEE