

7841

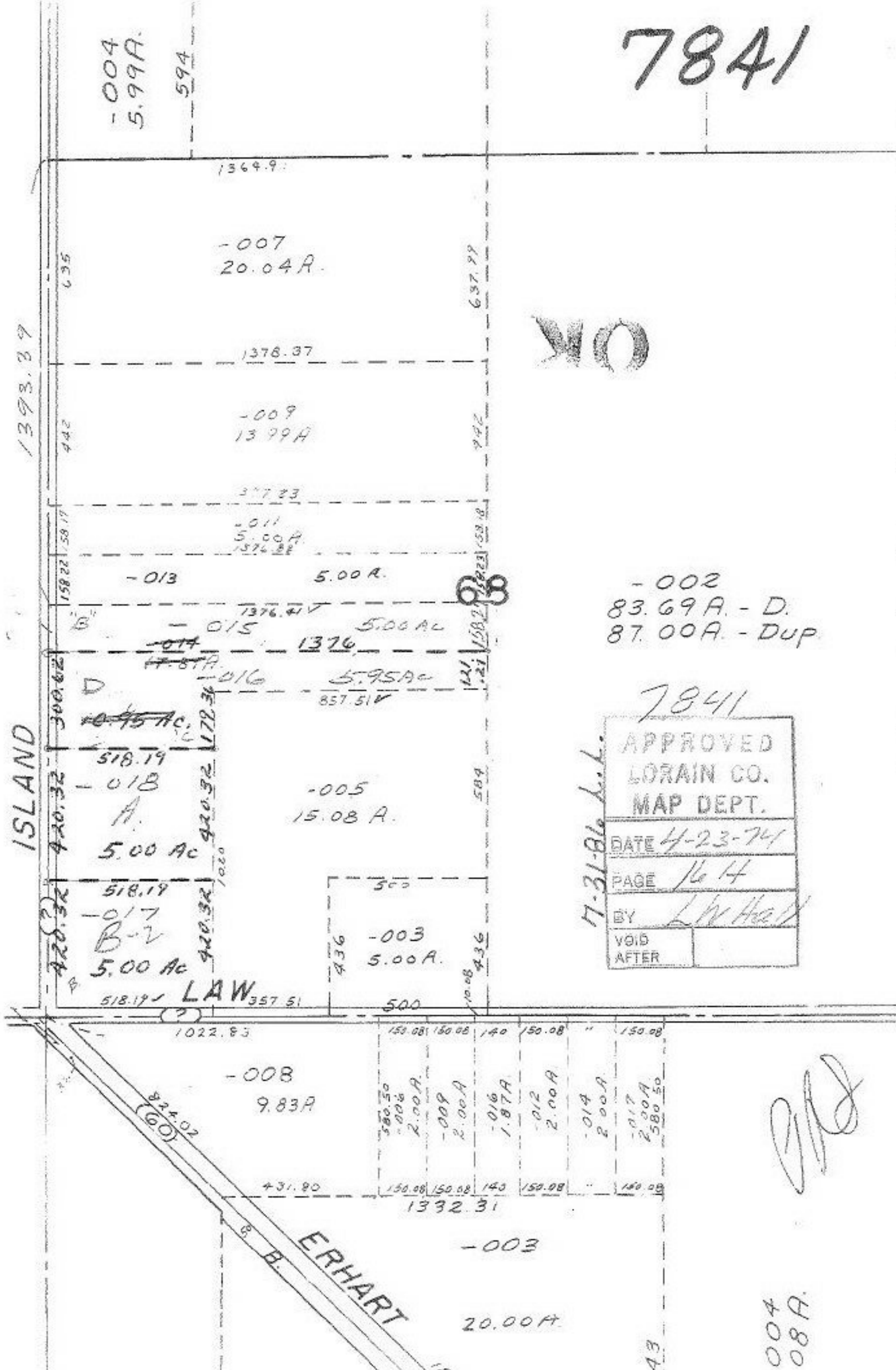

OK

- 002  
 83.69 A. - D.  
 87.00 A. - DUP

7841

APPROVED LORAIN CO. MAP DEPT.	
DATE	4-23-74
PAGE	16/14
BY	L.W. Hall
VOID AFTER	

7-31-86 L.L.

*[Handwritten signature]*

004  
08A

43