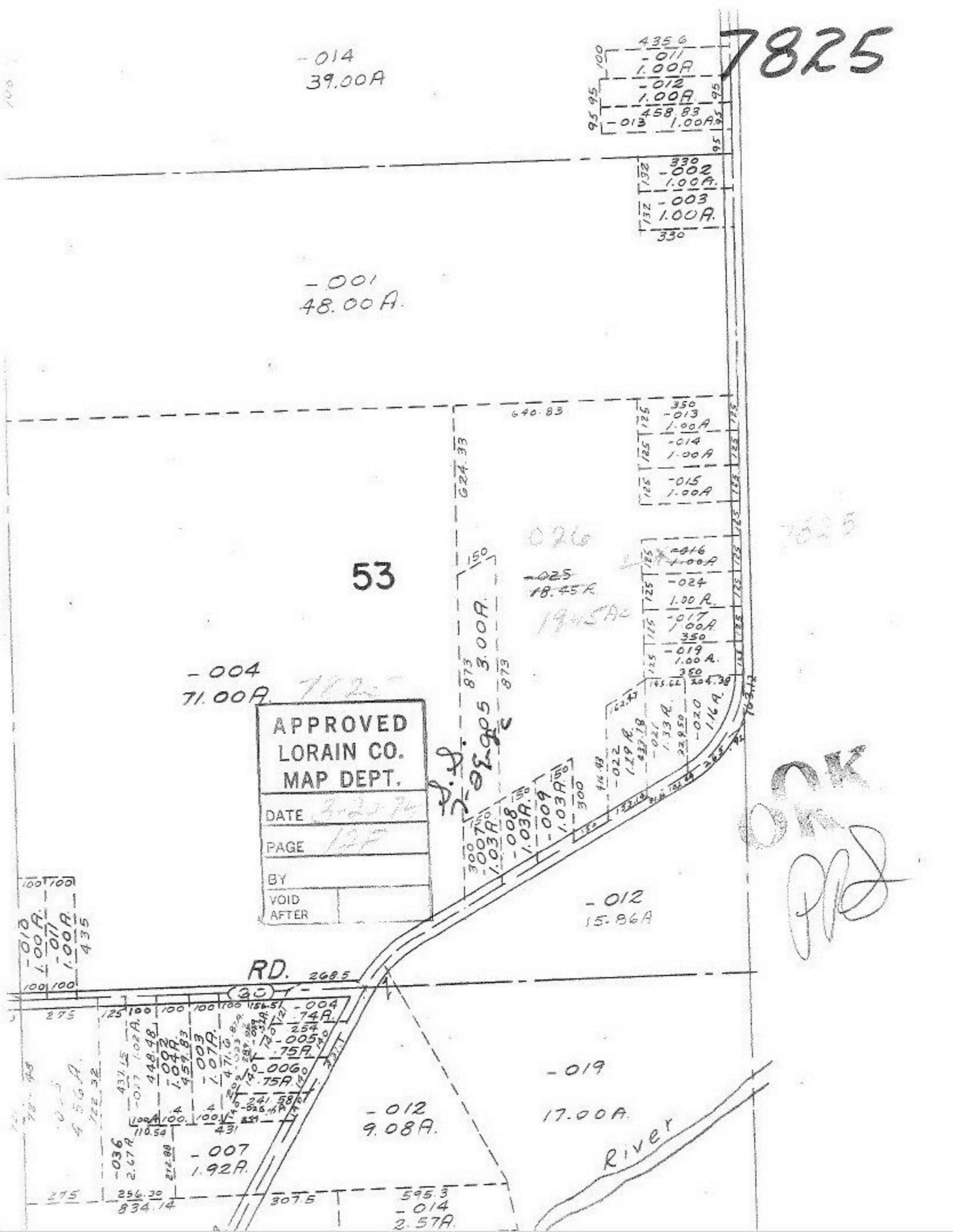
7825
-014
39.00A
-011
1.00A
-012
1.00A
-013
1.00A
-002
1.00A
-003
1.00A
-001
48.00A
-013
1.00A
-014
1.00A
-015
1.00A
-016
1.00A
-024
1.00A
-017
1.00A
-019
1.00A
-025
18.45A
53
-004
71.00A
APPROVED
LORAIN CO.
MAP DEPT.
DATE
PAGE
BY
VOID
AFTER
-012
15.86A
RD.
-004
.74A
-005
.75A
-006
.75A
-019
17.00A
-012
9.08A
-007
1.92A
River
-014
2.57A
OK