

54

Robert T aft. 5/5.30
12.90 Ac

7701

Walter H. Powell
From Harriett C. Peck, Marie G. H. Bowman, E. Elvira B. Peck - 9/6/44
E. Dale & Joyce M. Powell 11/7/57
93 1/2 Ac
9359 ACD

Julius Peck

DATE	1-28-74
PAGE	1K
BY	LWHall
VOID	

APPROVED
LORAIN CO.
MAP DEPT.

7701

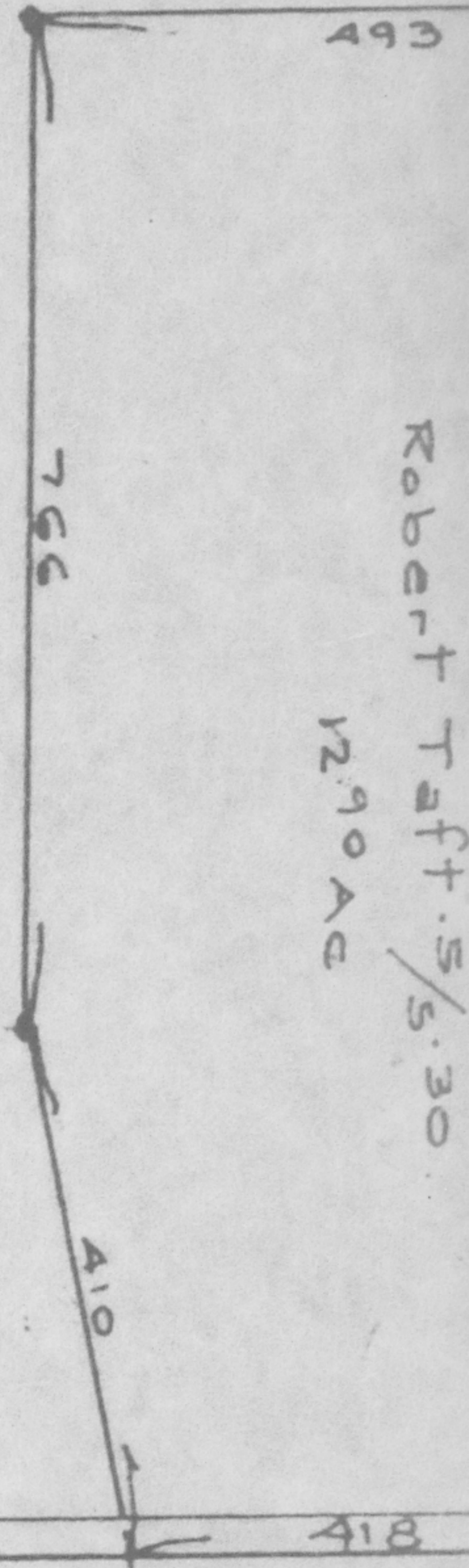

MIDDLE RIDGE ROAD

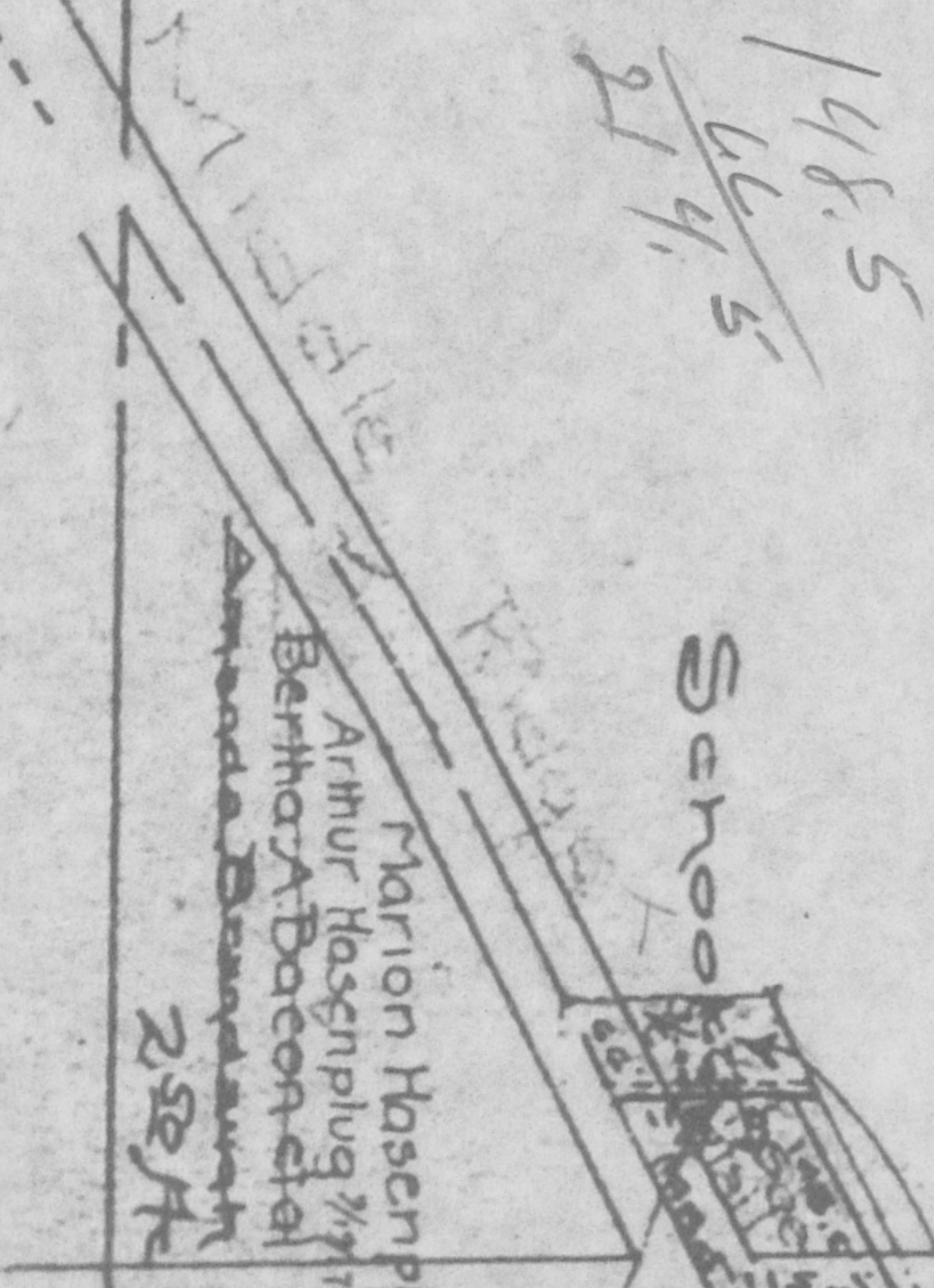

Marion Hasenpflug 1/4
Arthur Hasenpflug 1/4
Bertha A. Bacon et al
252 1/2 Ac

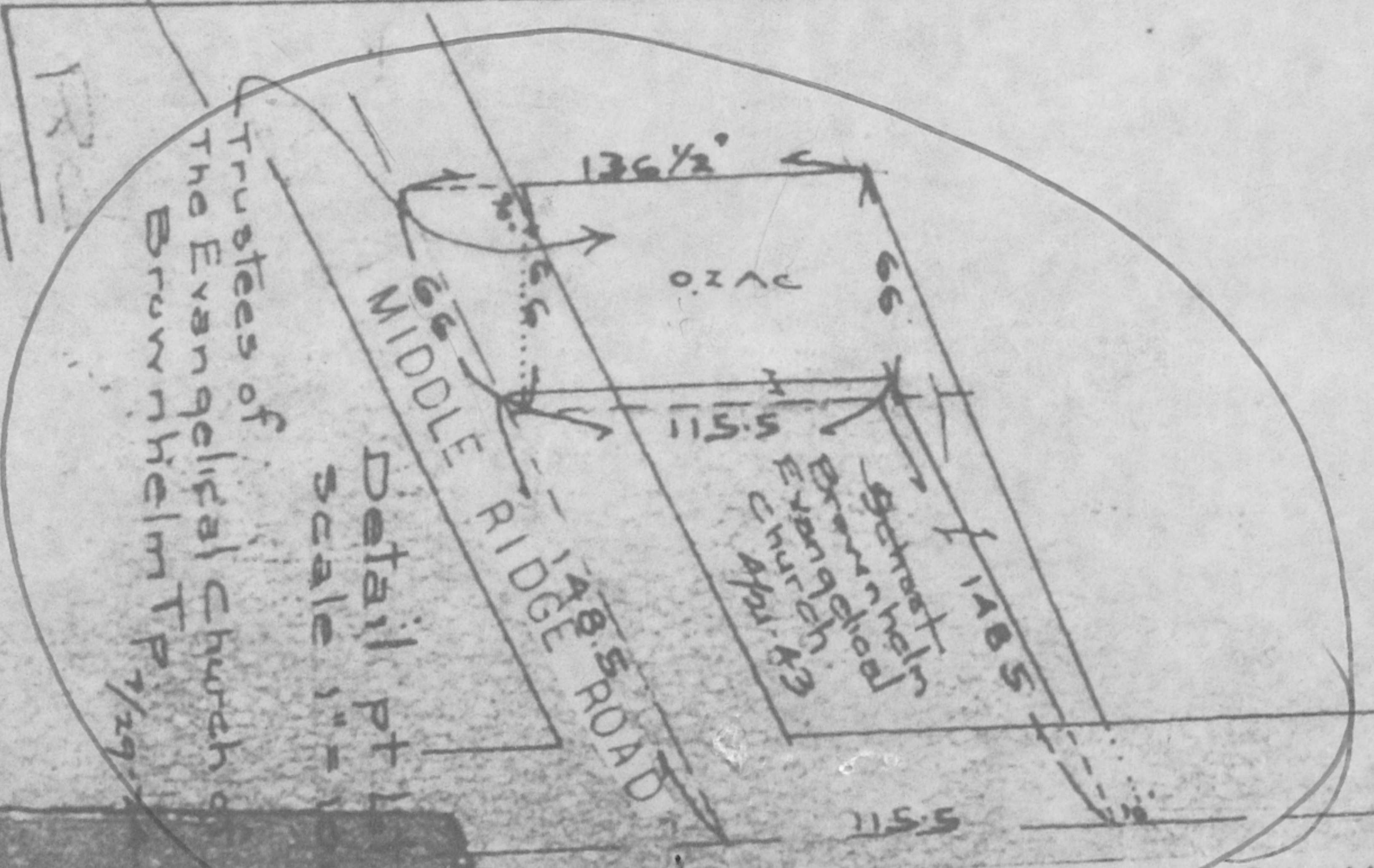

V 30/230
53/277
add 9 1/2 - 211924 - 7/2/44

Detail pt
Scale 1" = 100'

BAUMHART ROAD