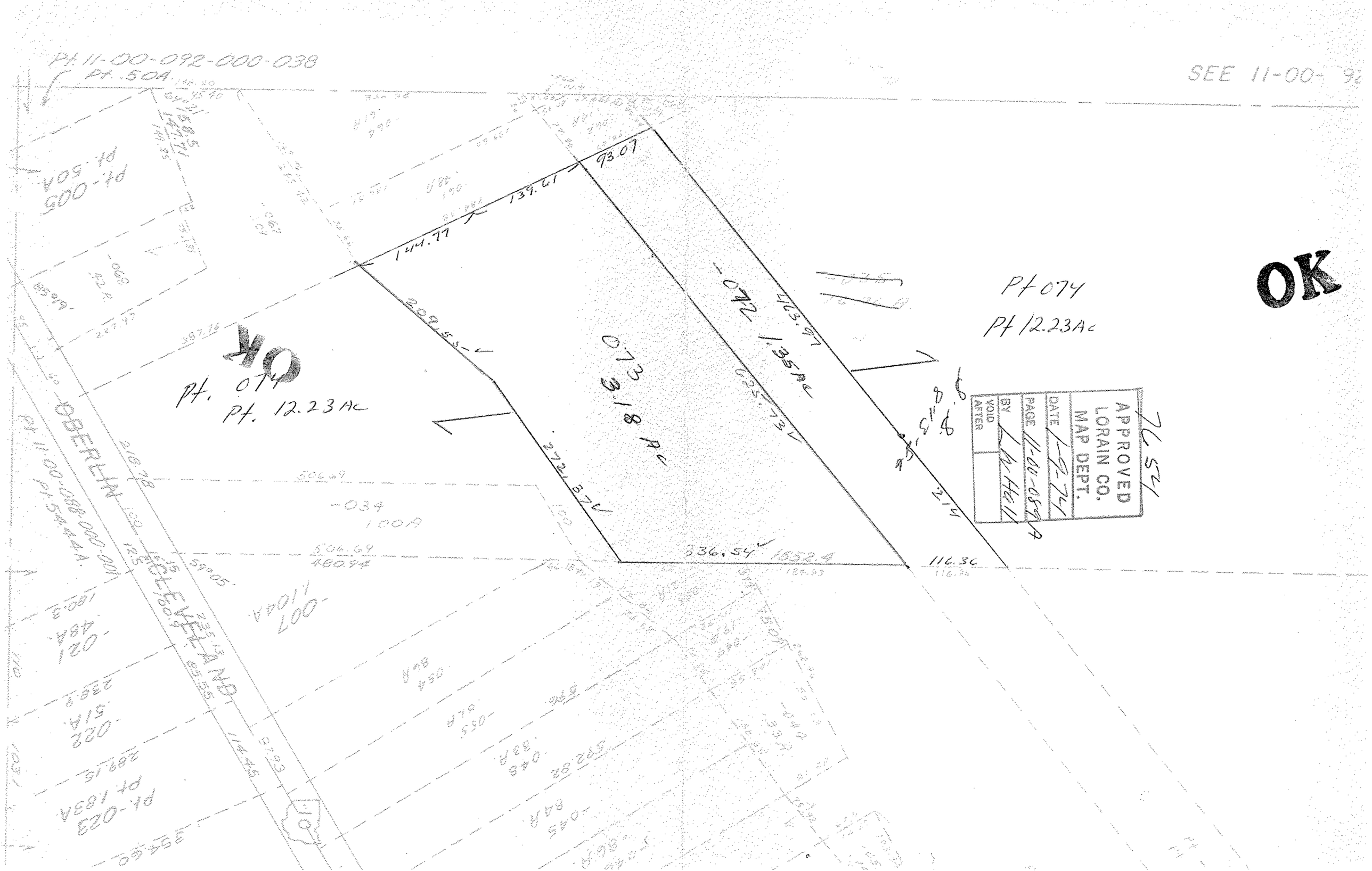

Pt 11-00-092-000-038
Pt. 50A
SEE 11-00-92
Pt-005
Pt. 50A
93.07
139.61
144.77
OK
Pt. 074
Pt. 12.23Ac
073
3.18 Ac
072
1.35Ac
463.97
209.55
272.37
336.54
116.36
Pt 074
Pt 12.23Ac
OK
APPROVED
LORAIN CO.
MAP DEPT.
DATE 1-9-74
PAGE 11-00-089A
BY
VOID AFTER
76.54
-034
100A
506.69
480.94
OBERLIN
CLEVELAND
Pt 11-00-088-000-001
Pt 54.44A
-007
1.04A
-021
.48A
-022
.51A
Pt-023
Pt 1.83A