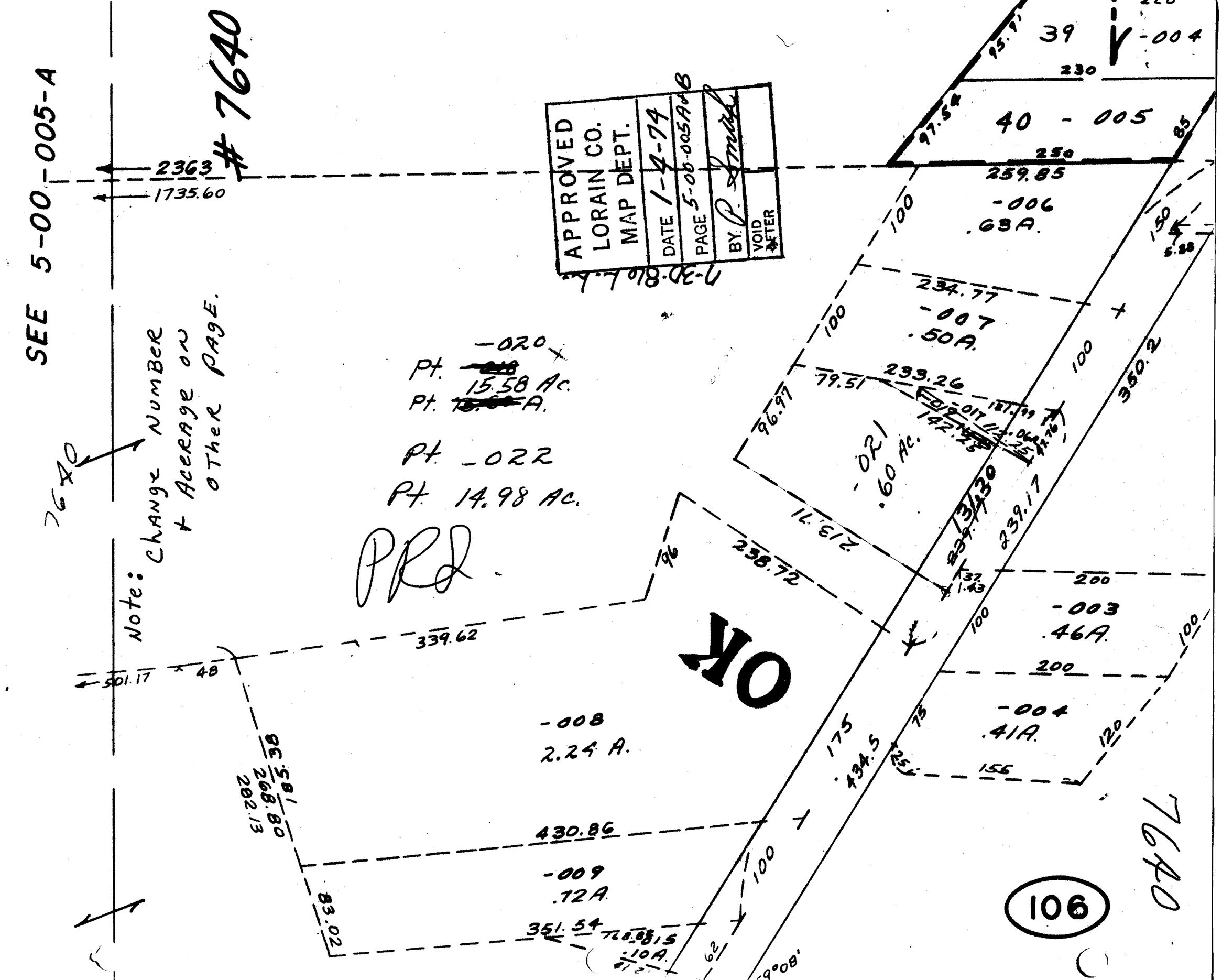

SEE 5-00-005-A
#7640
2363
1735.60
APPROVED
LORAIN CO.
MAP DEPT.
DATE 1-4-74
PAGE 5-00-005A&B
BY
VOID AFTER
7-30-81
Note: Change Number + Acerage on other page.
7640
Pt. -020
Pt. 15.58 Ac.
Pt. -022
Pt. 14.98 Ac.
PRD
OK
39
-004
40 - 005
259.85
-006
.63A.
234.77
-007
.50A.
233.26
-021
.60 Ac.
238.72
339.62
501.17
-008
2.24 A.
430.86
-009
.72A.
351.54
-003
.46A.
-004
.41A.
434.5
239.17
350.2
106
7640