

846.70

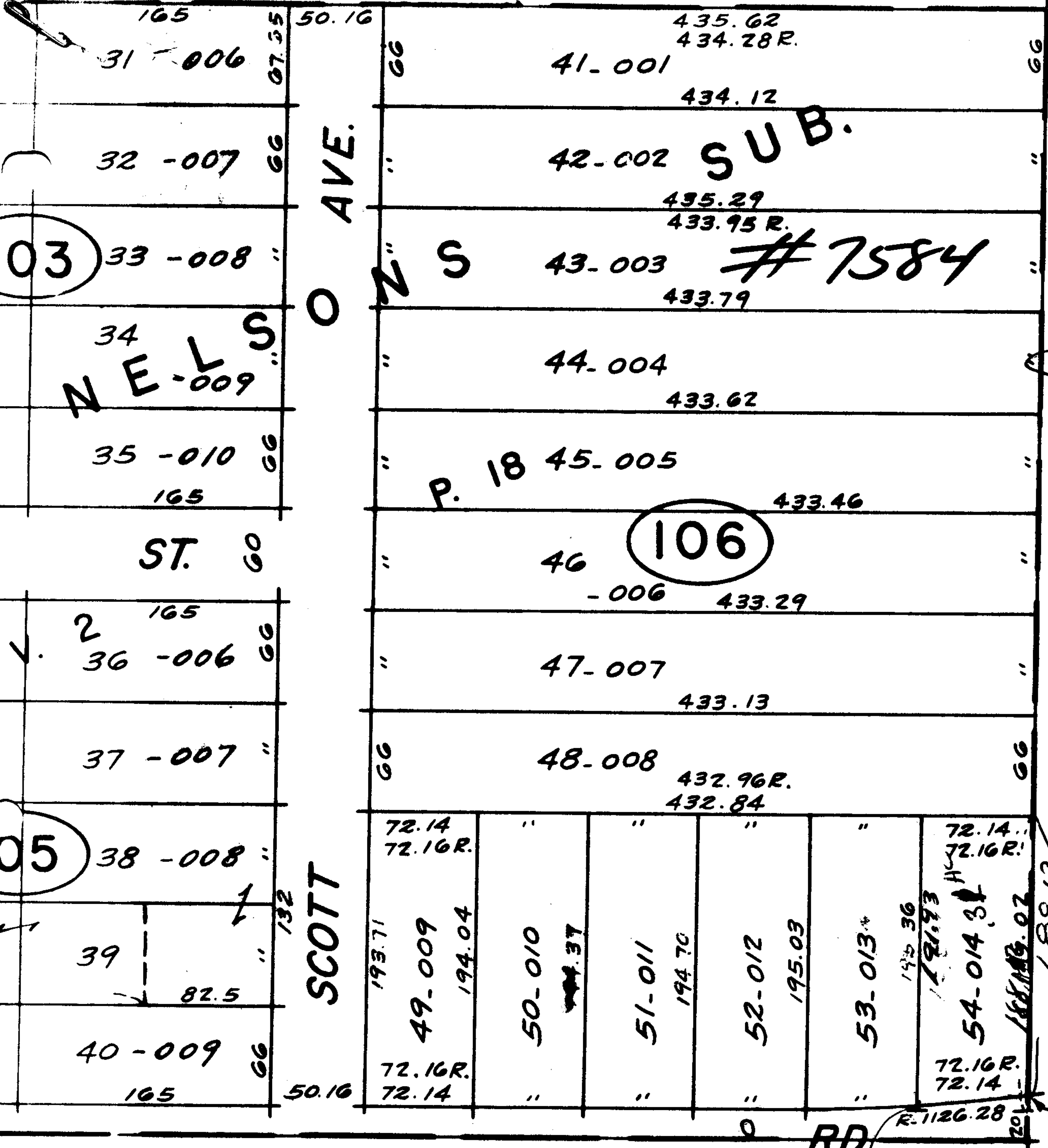

[Handwritten signature]

1985
1986
7-89

1960
7-89
188.13

OK

195.36
3.43
191.93

7584

APPROVED LORAIN CO. MAP DEPT.	
DATE	12-4-73
PAGE	10-00-004A-004B
BY	L.H. HAN
VOID AFTER	

0-00-004-E

NEW NW 1/4 SEC. 4